MY CLOTHES

blouse

cap

coat

dress

jacket

scarf

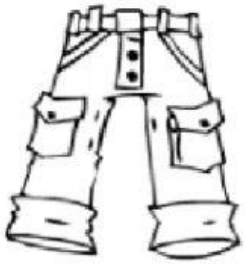

shirt

shoes

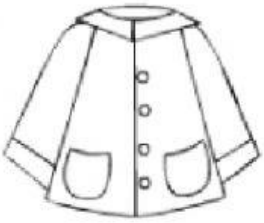

skirt

socks

sweater

trousers