

(TO BE)	Present Simple	Past simple
I He She it	Am Is Is is	was
You We they	are	were



She ____ a singer



She ____ a singer

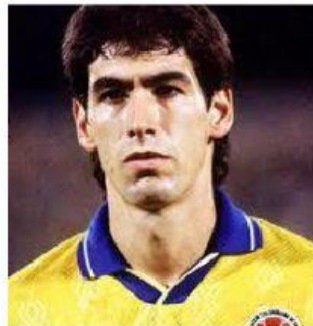

He ____ a footballer.



he ____ a footballer



He ____ an actor



He ____ an actor



They ____ singers



They ____ singers



Yesterday ____ Monday



Today ____ Tuesday

Negative sentences



Yesterday **was/ wasn't** sunny



Mr. Bean **was/ wasn't** in the supermarket



My parents **were/ weren't** in the gym



My mom **was/wasn't** in the garden



The children **were/ weren't** in the school.