



Name: \_\_\_\_\_

Date: \_\_\_\_\_

Science

## Respiratory System

1. Use the words in the box below to label the diagram of the respiratory system.

diaphragm   trachea   nose   mouth   lung

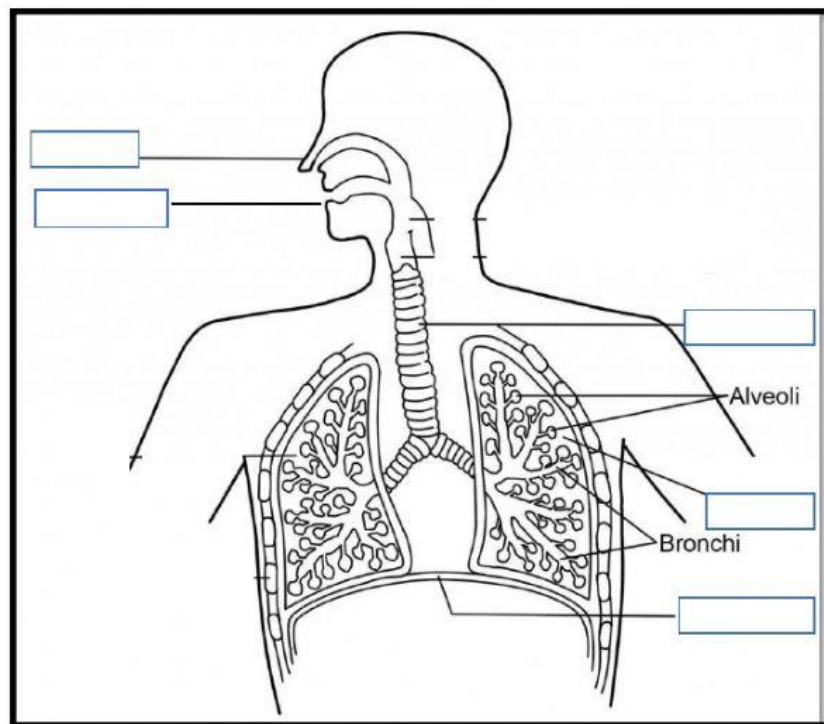

2. What is respiration?
3. The two systems that work together during respiration are \_\_\_\_\_ and \_\_\_\_\_.
4. The diaphragm is \_\_\_\_\_.
5. Use the numbers 1, 2, 3 and 4 to put in order the process in which air enters the body.

Air goes down the windpipe.

Air leaves the lungs and goes into the alveoli.

Air leave the alveoli and travels to the blood.

Air enters the body through the nose or mouth.

6. We breathe in \_\_\_\_\_ and breathe out \_\_\_\_\_.