Открийте двете еднакви листа!

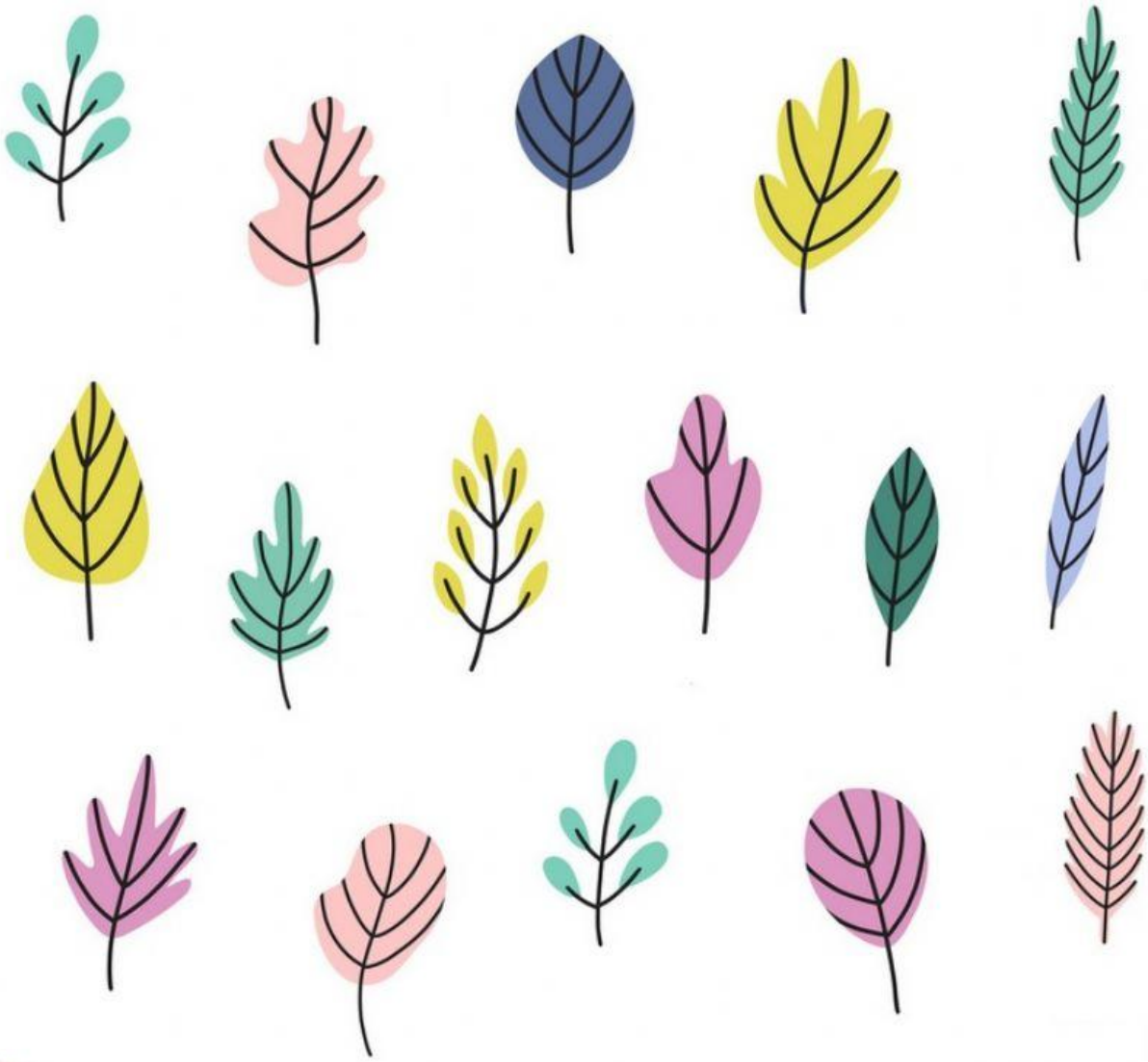

В.Митрева