Universidad Nacional del Nordeste

Secretaría General de Extensión Universitaria

Departamento de Idiomas Modernos

IDIOMA: *Inglés* **CURSO***:* *KIDS 2*

AÑO*:* *2020* ***TEACHER:*** *MISS MARICRUZ*

LESSON 24

1. **Let´s learn about preferences! Look at the Cool Grammar box.**

2. **Look at the icons, the table and complete the sentences.**

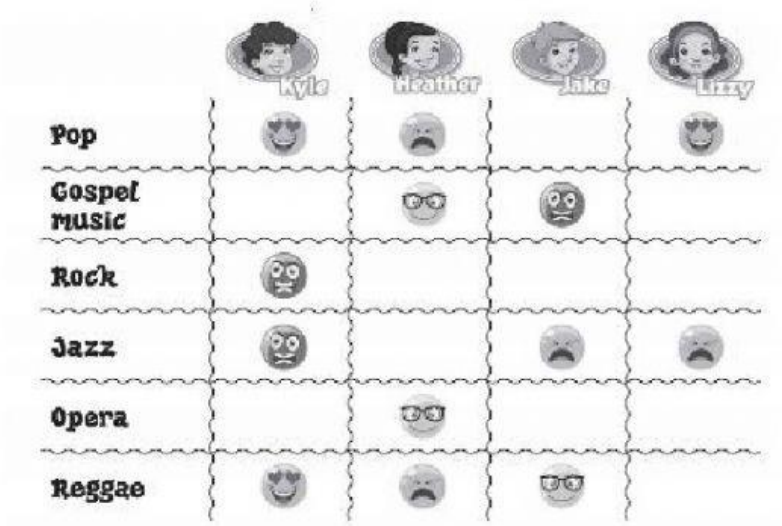

- Kyle *loves* pop and reggae
- Kyle _____ rock and jazz
- Heather _____ gospel music and opera
- Heather _____ pop or reggae
- Jake _____ reggae but he _____ jazz
- Jake really _____ gospel music
- Lizzy is a pop fa. She _____ it.
- Lizzy _____ jazz very much.

3. **Listen to Jill. Complete with *likes, doesn´t like, loves or hates*.**

	Paul	Tanya	Billy
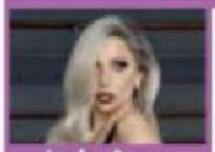 Lady Gaga	1 likes		5
One Direction		3	6
Ricky Martin	2	4	

4. **Write a blog post about your best friend´s music style preferences.**

My best friend _____ very much. He / she _____ a lot. He / she/_____ at all. He / she _____ very much but he / she _____ _____. His / her favourite singers are _____

5. Look at the Cool Grammar box and learn about asking questions.

Cool Grammar

What does she like?
She likes video games.
Where does he live?
He lives in Mendoza.

6. Read and complete the questions and answers with suitable words

This is Sharon. She lives in Los Angeles. She works as a waitress at a local café. She serves food and drinks to customers. She likes her job because she can talk to people every day. She works at the café four days a week. She doesn't like sports but she loves music.

1. Does Sharon like her job? / Yes, she does.
2. _____ does she live? / She _____ in Los Angeles.
3. Why _____ she like her job? / Because she _____ talk to people every day.
4. How often _____ she work at the café? / Four _____ a week.
5. _____ she serve food and drinks to customers? / Yes, she _____.
6. _____ she like sports? / No, she _____

This is the end of the lesson!