



TOUCH

My  has got  of .

The  is the organ you use to touch.

Your  can tell you if something feels hot, cold, rough, smooth, hard or soft.

The  goes to the .

My  process that information and

I can .

THE LOCOMOTOR SYSTEM.

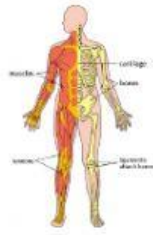

The _____ allows you to move around.

The locomotor system includes _____ ,



_____ and _____ .

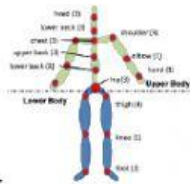

All the _____ make up the _____ .



Your _____ are connected by _____ , for

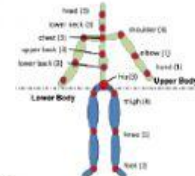

example: _____ , _____ ,



_____ , etc.



There are muscles around the bones.

_____ help you walk, stand, sit, hold objects and make other movements.

