LA CREACIÓ

Relaciona cada imatge amb el text explicatiu del relat de la creació en el context de cada religió.

- **LA CREACIÓ EN LA CULTURA ISLÀMICA**

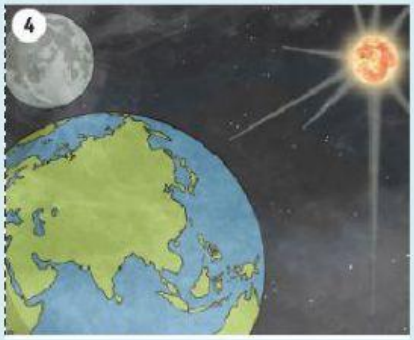	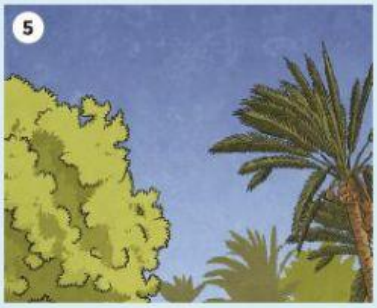	

In the space before time began, there was just God. And when God wanted to create something, all he had to say was 'be' and it became.

God created the world and heavens.

He made the angels, and the sun, moon and stars to dwel in the universe.

He made all the creatures, which walk, swim, crawl and fly on the face of the Earth.

God ordered the angels to go to the Earth, and to bring seven handfuls of soil, all of different colours, from which he could model man. God took the seven kinds of earth and moulded them into a model of man. He breathed life and power into it, and it immediately sprang to life.

God poured down the rain in torrents, and broke up the soil to bring forth the corn, the grapes and other vegetation; the olive and the palm, the fruits trees and the grass.

- **LA CREACIÓ EN LA RELIGIÓ CRISTIANA**

On the third day, God created trees and plants.

On the sixth day, God created all the other animals. He also created man and gave him great mental ability. God also gave man the power of speech and the responsibility to look after the animals on Earth.

On the fourth day, God created the sun, moon and stars.

On the fifth day, God created all life that lives in water, as well as birds.

On the first day, God created light and separated it from darkness.

On the seventh day, everything was created and God rested. Christians believe that they should work for six days and rest on the seventh day. By doing this, Christians show that they believe in God as the creator of the world.

On the second day, God created the sky.

- **LA CREACIÓ EN LA RELIGIÓ HINDÚ**

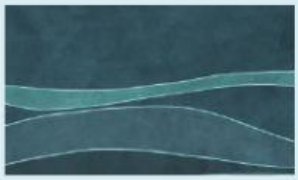		

As Vishnu woke, a magnificent lotus flower grew from his navel.

Vishnu commanded Brahma to create the world, then the cobra and Vishnu disappeared.

In the middle of the lotus flower sat Brahma.

Before time began, there was no heaven, no earth and no space in between.

The sound 'om' began to fill the nothingness and woke Vishnu.

An enormous cobra floated in the nothingness. Asleep inside its coils was Vishnu.

Brahma split the lotus flower into three. He turned one part into the heavens, he made another part the Earth and the third part of the flower became the sky.

Earth was completely bare, so Brahma created flora and fauna and gave the animals the senses of touch, sight, sound and movement.