Les consonnes longues

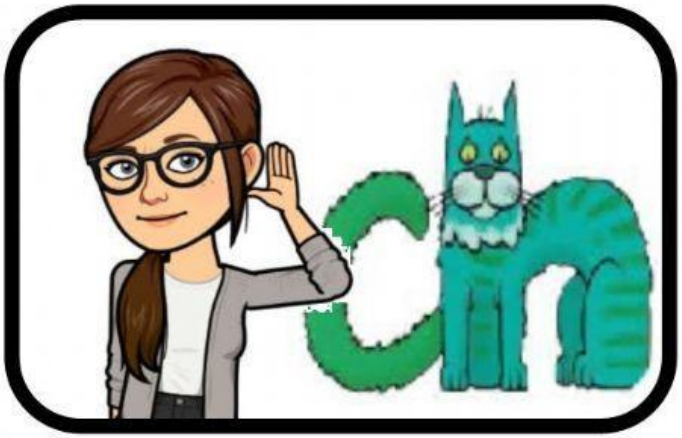

Dam'Sam