

NOBODY'S HOME AVRIL LAVIGNE



I **COULDN'T** TELL YOU
WHY SHE **FELT** THAT WAY
_____ **FELT IT** _____
I **COULDN'T** _____ HER
I JUST **WATCHED** HER MAKE
THE SAME MISTAKES AGAIN

WHAT'S WRONG, WHAT'S WRONG _____?
TOO MANY TOO MANY _____
DON'T _____ WHERE SHE BELONGS
WHERE SHE BELONGS

SHE WANTS TO GO HOME, BUT NOBODY'S HOME
IT'S WHERE SHE LIES, BROKEN INSIDE
WITH NO PLACE TO GO, NO PLACE TO GO
TO DRY HER EYES, BROKEN INSIDE

OPEN YOUR _____
AND _____ OUTSIDE
FIND THE REASON _____
YOU'VE BEEN REJECTED
AND NOW YOU CAN'T FIND
WHAT YOU **LEFT** BEHIND



BE STRONG, BE STRONG _____
TOO MANY TOO MANY PROBLEMS
DON'T KNOW WHERE SHE BELONGS
WHERE SHE BELONGS

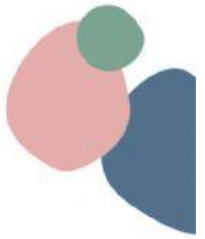

SHE WANTS TO GO HOME BUT NOBODY'S HOME
IT'S WHERE SHE LIES
BROKEN INSIDE
WITH NO PLACE TO GO, NO PLACE TO GO
TO DRY HER EYES, BROKEN INSIDE

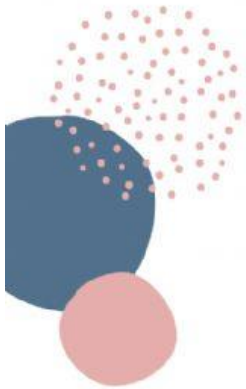

HER FEELING <u>SHE HIDES</u>	
HER DREAM SHE CAN'T _____	MIND
SHE'S LOSING HER _____	GRACE
SHE'S FALLING BEHIND	PLACE
SHE CAN'T FIND HER _____	FIND
SHE'S LOSING HER _____	PLACE
SHE'S FALLING FROM _____	FAITH
SHE'S ALL OVER THE _____	

SHE WANTS TO GO HOME BUT NOBODY'S HOME
THAT'S WHERE SHE LIES, BROKEN INSIDE
WITH NO PLACE TO GO, NO PLACE TO GO
TO DRY HER EYES, BROKEN INSIDE

SHE'S LOST INSIDE, LOST INSIDE (OH, OH)
SHE'S LOST INSIDE, LOST INSIDE (OH, OH, YEAH)

