Prefeitura Municipal de Americana - Secretaria de Educação
EMEF "PROF. JONAS CORRÊA DE ARRUDA FILHO"
Rua João Bernestein, 601 - Vila Margarida
Americana - SP CEP 13.473-200
☎ (19) 3468.4363 / 3468.2568

SEMANA 43, DE 19/10 A 23/10/2020

ATIVIDADE PARA 7º ANO (s) A/B/C – INGLÊS – PROFESSORA NANCI

10/10/2020

VÍDEO REFERENTE AO CONTEÚDO ESTUDADO NESTA SEMANA.

LINK: https://www.youtube.com/watch?v=3Nq5YITzIJQ

WARMING UP

CIVIL DEFENSE

Source: Governo do Estado de São Paulo. Defesa Civil

ANSWER THE QUESTION.

PESQUISE E RESPONDA À QUESTÂO. (A RESPOSTA PODE SER EM PORTUGUÊS OU INGLÊS)

- **WHAT IS CIVIL DEFENSE?** (O QUE É DEFESA CIVIL?)

_____

_____

READING COMPREHENSION - SKIMMING

LEIA RAPIDAMENTE O TEXTO A SEGUIR E RESPONDA AS QUESTÔES DE 1 A 3. VEJA: TÍTULO, IMAGENS, FONTES, ETC.

CIVIL DEFENSE

... IS THE MANAGEMENT OF THE WHOLE SOCIETY FOR SELF-DEFENSE BY ACTIONS OF PREVENTION, MITIGATION, PREPARATION, RESPONSE AND RECOVERY, AIMED AT THE PROTECTION AND CIVIL DEFENSE.

AMONG OTHER MEASURES, IT'S UP TO THEM TO COORDINATE AND SUPERVISE THE CIVIL DEFENSE'S ACTIONS, MAINTAIN AND UPDATE SPECIFIC INFORMATION, ELABORATE AND IMPLEMENT PROGRAMS AND PROJECTS, PREDICT BUDGETARY RESOURCES FOR ASSISTANCE ACTIONS, CAPACITATE HUMAN RESOURCES, PROVIDE THE DISTRIBUTION AND CONTROL OF SUPPLIES AND PROPOSE THE DECREE OR HOMOLOGATION OF STATE OF EMERGENCY, OR STATE OF PUBLIC CALAMITY.[...]

Source: Adapted text. Governo do Estado de São Paulo. Defesa Civil – Missões. Available at: . Accessed on: Jan 2nd, 2020.

COMPLETE AS QUESTÕES, EM INGLÊS.

1. **WHAT IS THE MAIN IDEA OF THE TEXT?**

   IT IS ABOUT _____.

2. **WHAT IS THE TITLE?**

   THE TITLE IS _____.

3. **WHERE IS THIS LOGO FROM?**

   THIS LOGO IS FROM _____.

COGNATE WORDS (PALAVRAS COGNATAS)

WHAT ARE COGNATES?

COGNATES ARE WORDS THAT EXIST IN TWO LANGUAGES, THAT ARE SPELLED EXACTLY OR ALMOST EXACTLY THE SAME WAY AND HAVE THE SAME MEANING.

O QUE SÃO COGNATAS?

COGNATAS SÃO PALAVRAS QUE EXISTEM EM DUAS LÍNGUAS, QUE SÃO ESCRITAS EXATAMENTE OU QUASE EXATAMENTE DA MESMA MANEIRA E TÊM O MESMO SIGNIFICADO.

4. **WHAT ARE THE COGNATE WORDS IN THE ABOVE TEXT?** (QUAIS SÃO AS PALAVRAS COGNATAS NO TEXTO ACIMA?) ESCREVA-AS ABAIXO. VEJA O EXEMPLO.

   EX.: PREVENTION (PREVENÇÃO), PREPARATION (PREPARAÇÃO)

   _____

   _____

   _____

   _____

READING COMPREHENSION - SCANNING

AGORA, ESCREVA NOS QUADROS ABAIXO A RESPOSTA DA SEGUINTE QUESTÃO.

5. **ACCORDING TO THE TEXT, WHAT ARE THE FIVE ACTIONS TAKEN BY THE CIVIL DEFENSE FOR PROTECTION?**

   THE FIVE ACTIONS TAKEN BY THE CIVIL DEFENSE FOR PROTECTION ARE

   _____, _____, _____,

   _____ **AND** _____.

ACTIVITY

A. **MATCH, ON THE CHART, EACH ACTION TAKEN BY CIVIL DEFENSE ACCORDING TO ITS OBJECTIVE.** (RELACIONE, NA TABELA, A CADA AÇÃO TOMADA PELA DEFESA CIVIL DE ACORDO COM SEU OBJETIVO.)

1. **PREVENTION:** ACTIONS TAKEN IN ORDER TO PREDICT, PREVENT OR PREPARE THE COMMUNITY;
2. **MITIGATION:** ACTIONS TAKEN IN ORDER TO MINIMIZE THE DAMAGES DURING SPECIFIC EVENTS;
3. **PREPARATION:** ACTIONS TAKEN IN ORDER TO CAPACITATE HUMAN RESOURCES;
4. **RESPONSE:** ACTIONS TAKEN IN RESPONSE OF UNPREDICTED, OR PREDICTED, EVENTS;
5. **RECOVERY:** ACTIONS TAKEN IN ORDER TO HELP THE COMMUNITY AFTER SPECIFIC EVENTS.

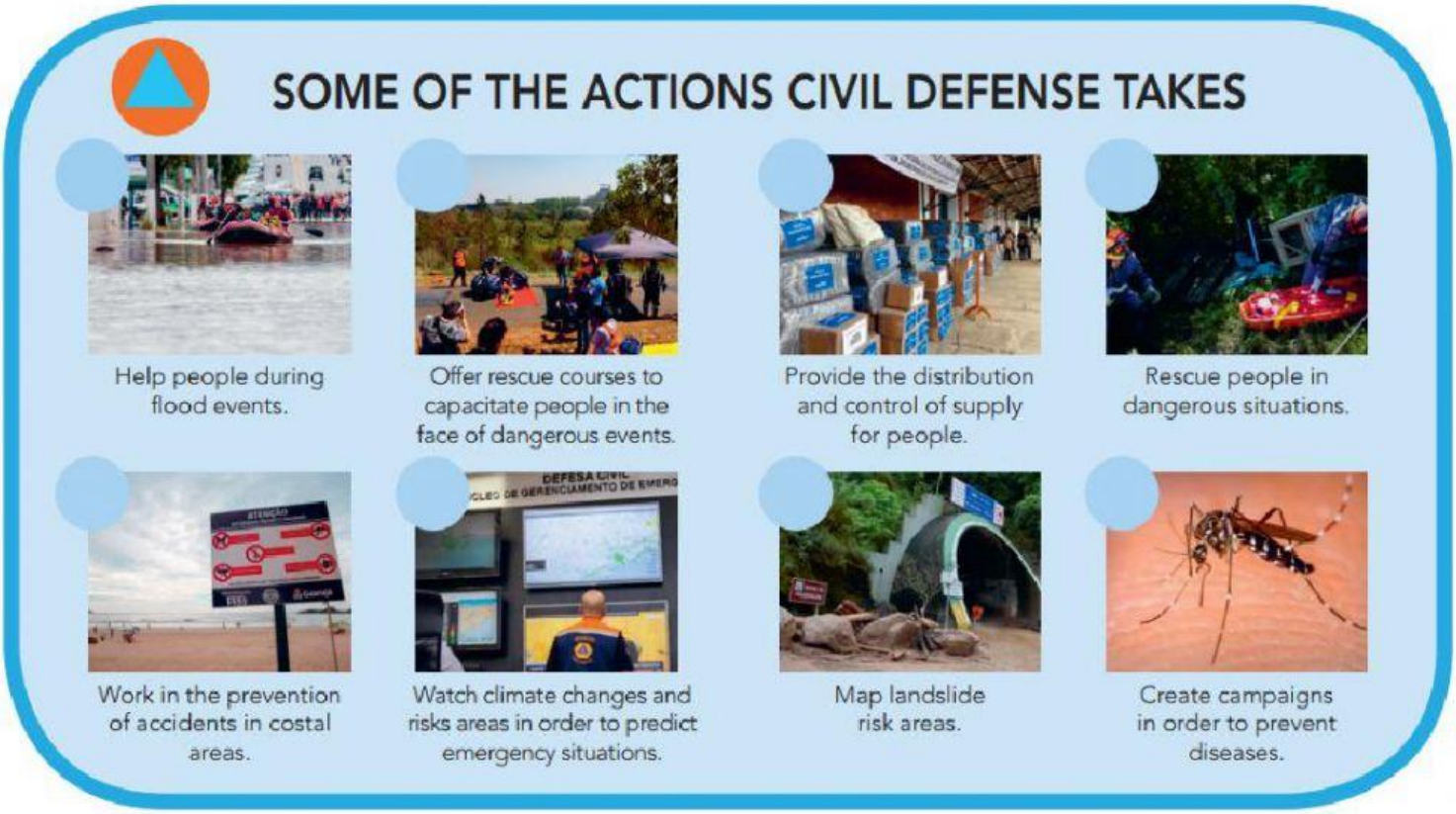

Source: Governo do Estado de São Paulo / Defesa Civil