CUPCAKES TIME!

CUPCAKES TIME!

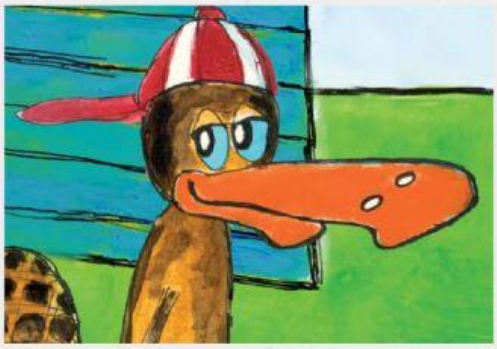

CUPCAKES TIME!

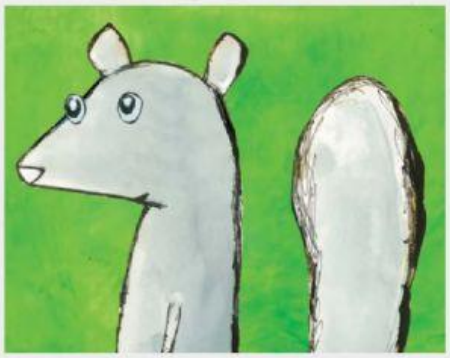

CUPCAKES TIME!

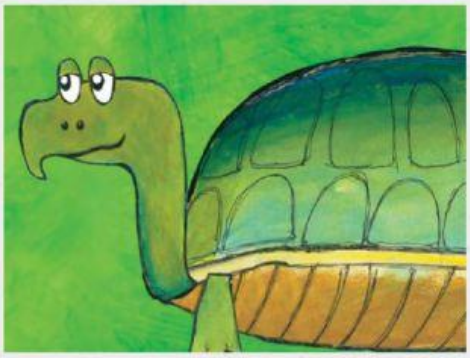

CUPCAKES TIME!