ESCUELA PARTICULAR MIXTA
"REPÚBLICA DE TAIWÁN"
2020-2021

NOMBRE:

EXAMEN DEL PRIMER QUIMESTRE DE LÓGICO MATEMÁTICO INICIAL 2

1. **CLASIFICA LOS OBJETOS CON LAS FIGURAS GEOMÉTRICAS**

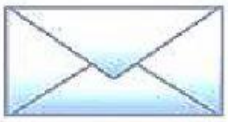				

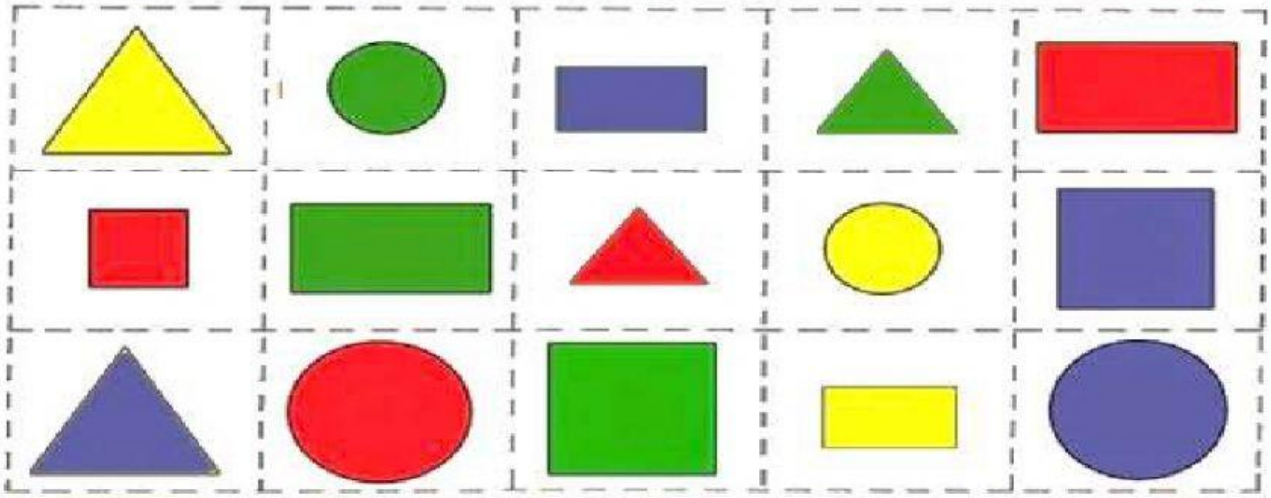

ESCUELA PARTICULAR MIXTA
"REPÚBLICA DE TAIWÁN"
2020-2021

2. Nociones: Identifica las nociones que te indique tu maestra.

-MARCA EL ANIMAL QUE ESTA ARRIBA

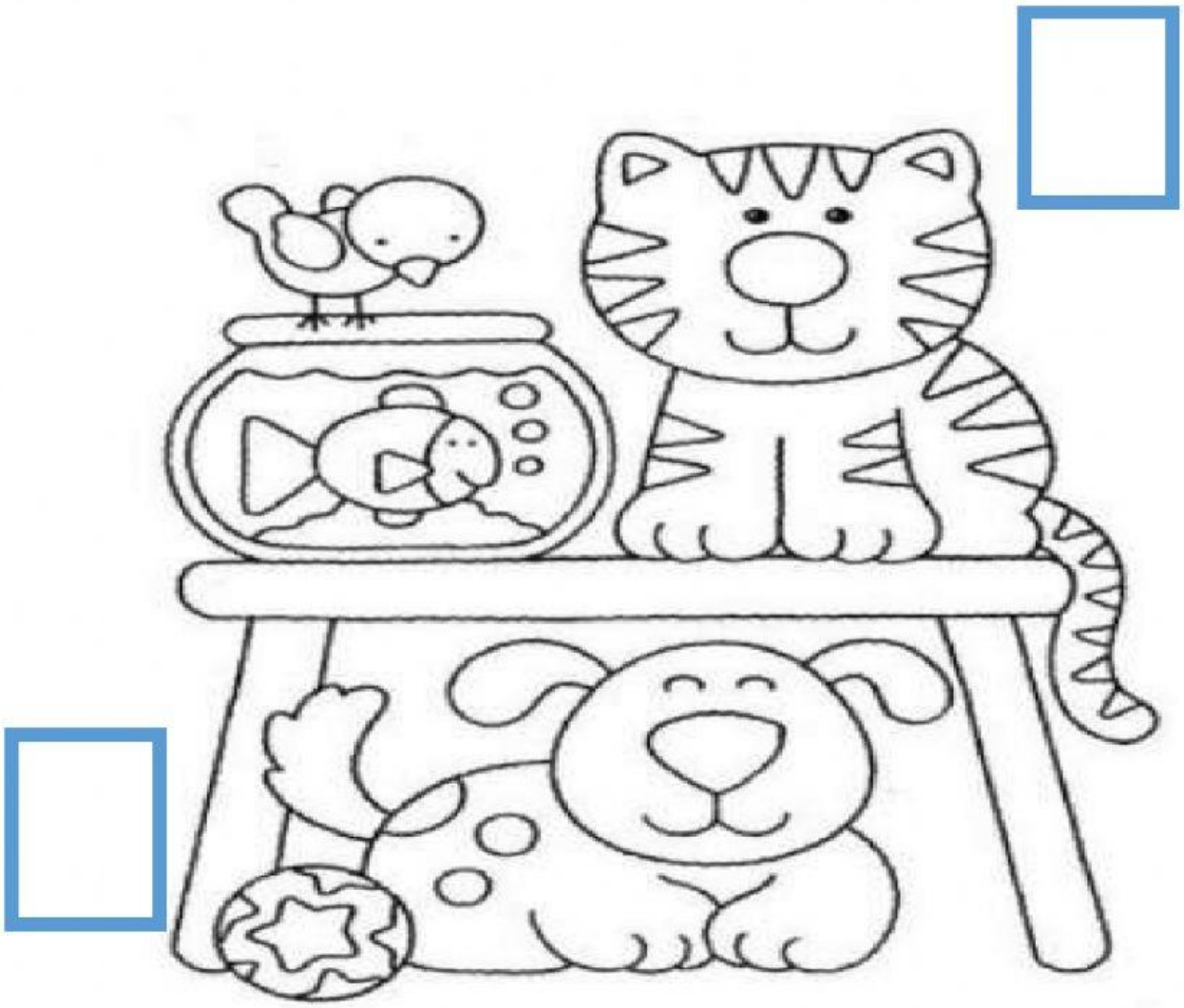

ESCUELA PARTICULAR MIXTA
"REPÚBLICA DE TAIWÁN"
2020-2021

MARCA EL CONEJO QUE ESTA CERCA DEL HUECO.

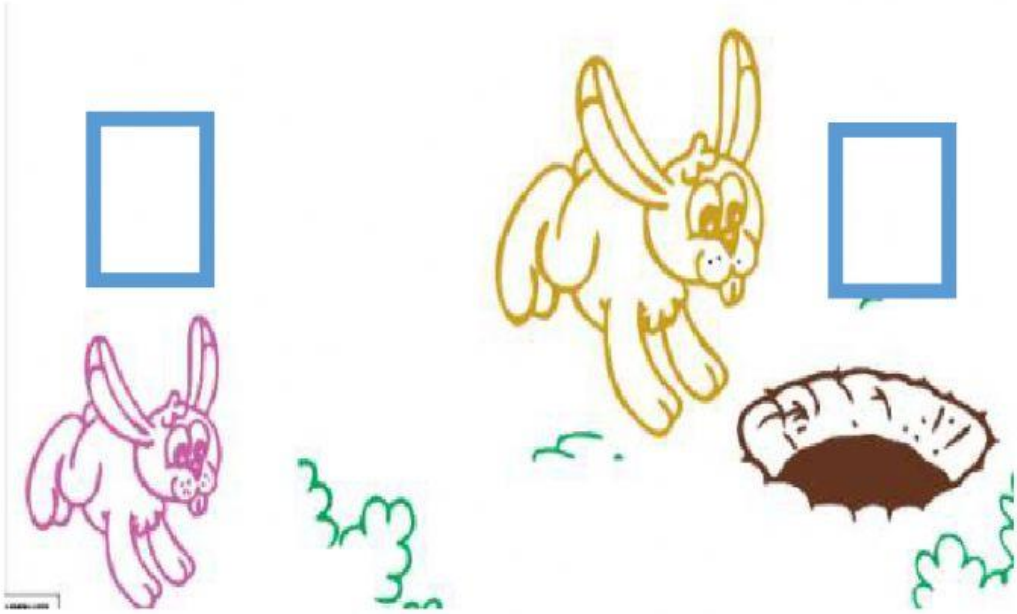

MARCA EL ANIMAL BAJO

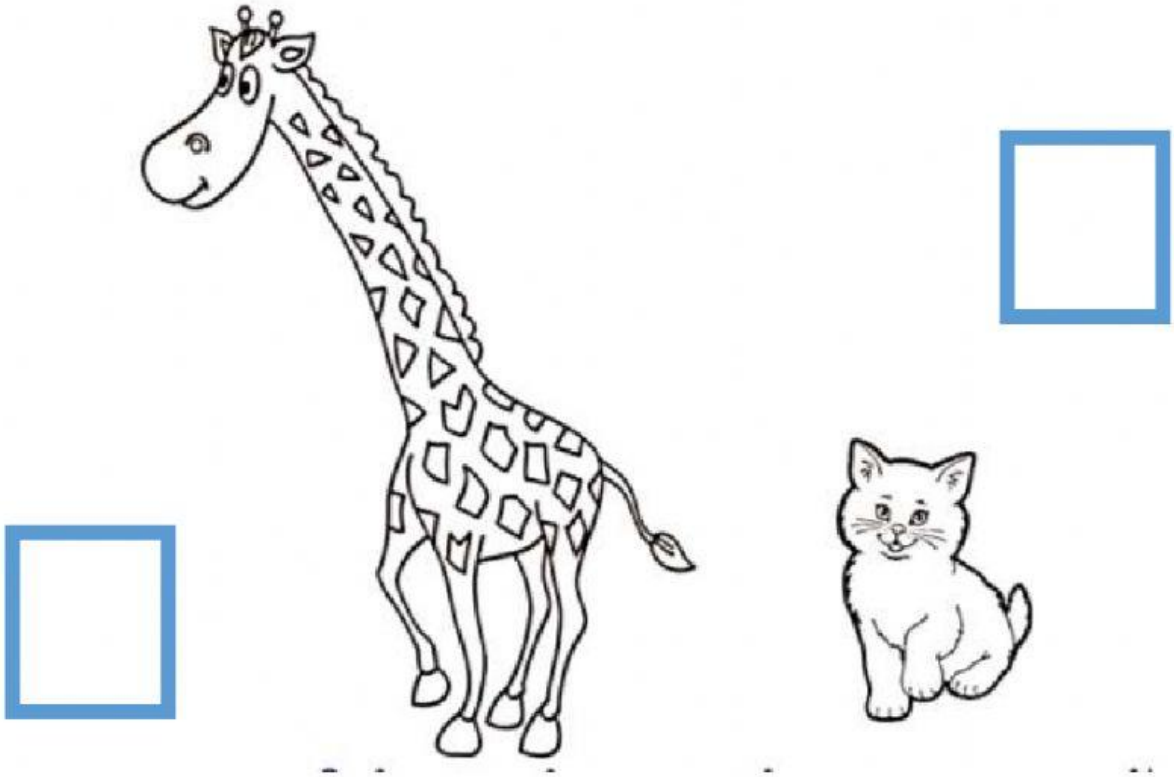

ESCUELA PARTICULAR MIXTA
"REPÚBLICA DE TAIWÁN"
2020-2021

MARCA EL ANIMAL GRANDE

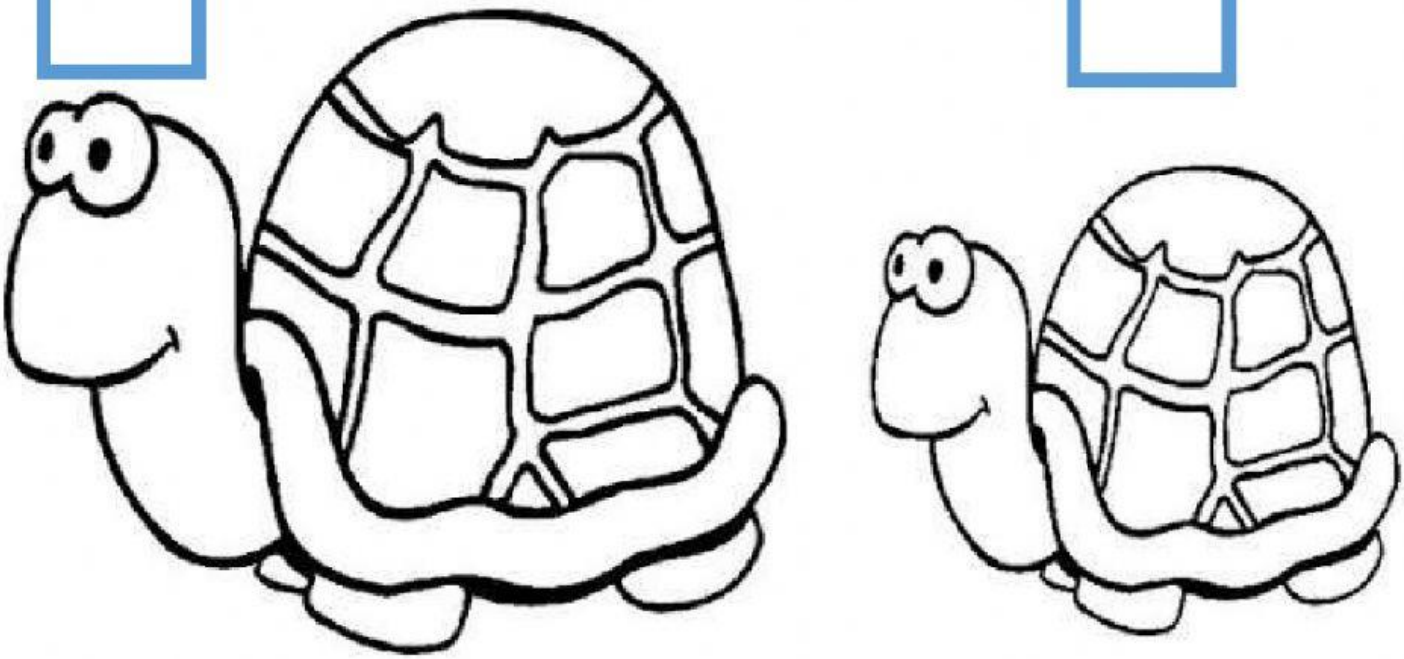

MARCA EL PANTALO

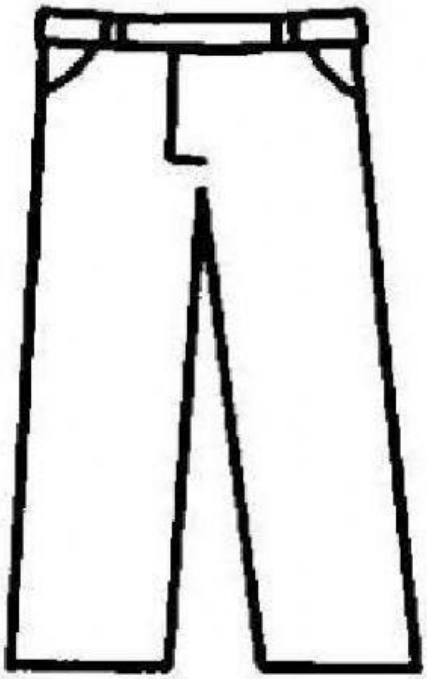

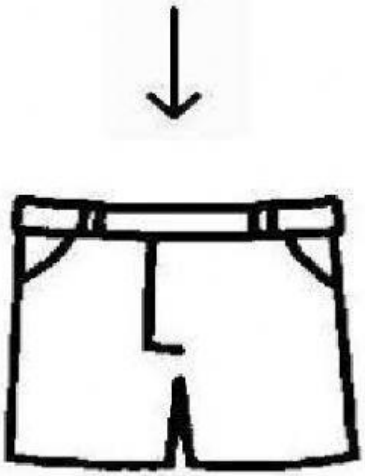

ESCUELA PARTICULAR MIXTA
"REPÚBLICA DE TAIWÁN"
2020-2021
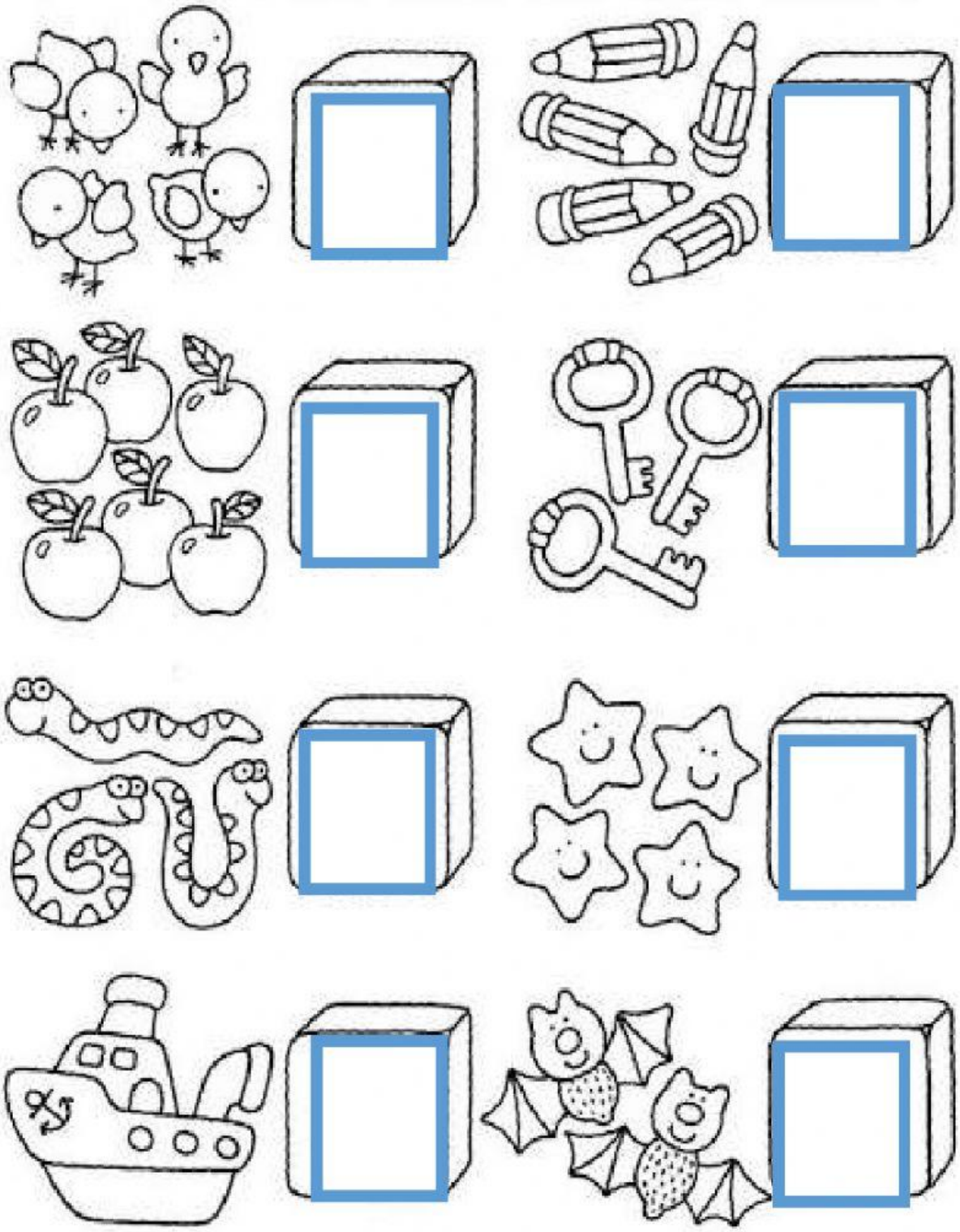
4. Los números: Cuenta y reconoce el número que corresponde