PRE TEENS LESSON 27

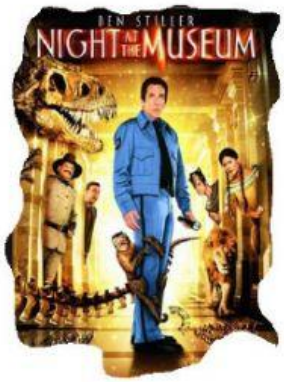

ACTIVITY 1:

GO TO THE LINK TO WATCH AND WORK WITH THE VIDEO *"A NIGHT AT THE MUSEUM"*

ACTIVITY 2:

READ THE SUMMARY OF THE STORY *"A NIGHT AT THE MUSEUM"* AND CHOOSE THE CORRECT OPTIONS

Larry ..... in New York. He..... a son. ..... name's Nick.

Larry .....have a job and he hasn't got ..... money. There .....any jobs in the city so he starts working in the Museum of Natural History. He ..... a security guard at night.

In the museum there ..... a lot of interesting things and statues. But at night things, statues and animals ..... alive!

ACTIVITY 3:

LOOK AT THE PICTURES: WHAT'S HAPPENING? DRAG AND DROP! (¿Qué está pasando en cada imagen? Arrastrá y soltá.)

THERE'S A TALKING STATUE OPPOSITE LARRY. IT'S SPEAKING TO HIM.

LARRY IS UNDER A DESK. HE'STALKING ON THE PHONE. HE'S ASKING FOR HELP!

LARRY IS RUNNING FAST IN FRONT OF THE DINOSAUR.

THERE'S A MAN OPPOSITE HARRY. HE'S GOT LONG, MESSY HAIR. THEY'RE SHOUTING!

THERE'S A NAUGHTY MONKEY IN THE MUSEUM. NOW, HE'S PLAYING WITH HARRY'S KEYS.

HERE, LARRY'S BIGGER THAN THE PEOPLE! HE'S ANGRY.

ACTIVITY 4:

LOOK AT THE PICTURES. MATCH THE QUESTIONS TO THE ANSWERS

ARE THERE ANY VOLCANOES IN THIS MUSEUM?

IS THERE ANY LAVA IN FRONT OF THE MEN?

IS THE CAVEMAN TOUCHING LARRY'S EYES?

IS THE ROMAN SOLDIER RIDING A SQUIRREL?

HOW MANY CAVEMEN ARE THERE IN THE PICTURE?

DOES HE LIKE PLAYING WITH HIS KEYS?

YES, HE DOES

NO, HE ISN'T

YES, HE IS

NO, THERE ISN'T

THERE ARE FOUR

YES, THERE ARE