INTEGRATING ASSINGMENT
FIFTH TEENS
SEPTEMBER 2020

LISTENING

1. YOU ARE GOING TO HEAR A WOMAN TALKING TO A POLICE OFFICER. ARE THE SENTENCES TRUE (T) OR FALSE (F)? (EYES OPEN 2 – UNIT 3 TEST)

0 The woman was coming home from the shops. F
1 The woman was expecting to find no-one at home. ___
2 Her husband was out at his French class as usual. ___
3 The woman felt afraid when she noticed her door was open. ___
4 The man was carrying some of her things, including money. ___
5 The woman managed to see the colour of the man's hair. ___

2. YOU ARE GOING TO HEAR A MAN CALLED DAN TALKING TO HIS MOTHER. LISTEN AND ANSWER THE QUESTIONS. CHOOSE THE CORRECT ANSWER: A OR B. (EYES OPEN 2 TESTS – UNIT 5)

0 In Dan's lesson on the future of technology, he
a used his tablet.
(b) watched a video clip.

1 Mum wants to know if, in the future, 3D printers could
a make a bottle she can use.
b produce some water.

2 Dan says special glasses can help you
a see your photos.
b look at your emails.

3 Dan says new inventions
a often only last a couple of years.
b soon become part of people's lives.

4 Dan's mum would like a smart fridge that
a buys the food.
b tells her when to go shopping.

5 Dan's mum thinks that developing technology is
a worrying.
b exciting.

3. YOU ARE GOING TO HEAR 3 DIFFERENT CONVERSATIONS. LISTEN AND ANSWER THE QUESTIONS (EYES OPEN 2 WB – TRACK 17)

Conversation 1:
1 What month is it?
_____

Conversation 2:
2 What was the boy doing?
_____
3 What kind of animal flew into the window?
_____

Conversation 3:
4 What are they talking about?
_____

READING

1. READ THE ARTICLE ABOUT AGATHA CHRISTIE.

AGATHA CHRISTIE – HER LIFE AND WORK

GROWING UP
Agatha Christie was born in 1890 to a rich family in the south west of England. She spent a lot of her early childhood alone, with few friends, because her mother decided to teach her at home. She was interested in books, and loved reading, and started writing at an early age.

EARLY DAYS AS A WRITER
She married her first husband in 1914. A publishing company published her first novel featuring the famous Belgian detective, Hercule Poirot, in 1919. He appeared in 33 of her novels and in 54 short stories but she never liked him!

FOREIGN ADVENTURES
After her divorce in 1926, Agatha Christie married an archaeologist and she developed a great interest in archaeology. She and her husband travelled together to many exotic countries and she set a lot of her most successful murder mysteries in those places.

WELL-LOVED CHARACTERS
Agatha Christie's other famous detective, after Hercule Poirot, was Miss Jane Marple. Poirot appeared in more novels than Miss Marple, but Christie much preferred Miss Marple as a character. She used her grandmother as the model for Miss Marple!

RECORD-BREAKING STATISTICS
Agatha Christie, the 'queen of crime', died in 1976 at the age of 85. She is the best-selling novelist of all time: her 66 detective novels and 14 short story collections are available in more than 100 languages; and sales of her books are approximately 4 billion copies. Her famous play *The Mousetrap* opened in London in 1952 and it was still on in 2015 – an unbelievable 63 years later! No play has ever achieved that before!

Are the sentences True (*T*) or False (*F*)?

0 Because her family was rich, Agatha Christie went to an expensive school. F
1 Hercule Poirot was her favourite character in her books. ___
2 Agatha began to travel to foreign countries after her second marriage. ___
3 The character Miss Marple was in more books than Hercule Poirot. ___
4 Agatha based Miss Marple on someone in her family. ___
5 Agatha has sold more books than any other writer. ___

2. READ THE ARTICLE AND PUT THE EVENTS IN THE CORRECT ORDER.

A plane CRASH?

In March 2014, islanders on Gran Canaria were looking at the sea when they saw a big yellow object. It was long, with a yellow tail and it was in the water near the **coast**. They called the emergency services – the police, ambulances and the coast guard.

The emergency services told the newspapers that a plane was in the Atlantic Ocean about one kilometre from the coast of Gran Canaria.

At about 3 pm, the BBC and other TV channels around the world began to **report** that a Boeing 737 **crashed** into the sea. Workers in the **control tower** at the airport in Gran Canaria **confirmed** the reports: 'We are missing a plane!' one airport worker said. Another plane that was flying over the area also saw the plane in the water.

A helicopter and a boat went out to sea to rescue the passengers but when they arrived, they found nothing. There was only a large tugboat – a boat that pulls other boats across the sea.

Finally, the emergency services confirmed the **false alarm**. It was not a plane – just a boat that looked a bit like a plane. Nobody knows what happened to the 'missing plane' from the airport!

a They found a tugboat. ___
b They called the emergency services. ___
c A helicopter and a boat went to the plane. ___
d TV channels said a plane was in the sea. ___
e People saw a plane in the sea. 1
f Airport workers said a plane was missing. ___

GRAMMAR AND VOCABULARY

1. ANSWER THE QUESTIONS.

A) What will happen if you do well in this exam?

.....

B) What were you doing 2 hours ago?

.....

C) How do you do your English homework?

.....

D) Do you sing beautifully?

.....

E) Were you watching TV yesterday at 10 PM?

.....

F) Was your mum working this morning?

.....

G) What will you do if you your mobile phone stops working?

.....

2. COMPLETE THE SENTENCES WITH THE CORRECT FORM OF THE VERBS. USE THE ZERO CONDITIONAL.

A) If you ..... (heat) ice, it ..... (melt).
B) The plants ..... (grow) if you ..... (water) them.
C) If you ..... (not water) the plants, they ..... (die)
D) If you ..... (drop) a glass on the floor, it ..... (break)
E) If you ..... (fall) from a tree, you ..... (get) hurt.
F) Your fingers ..... (get) yellow if you ..... (smoke).

3. FIRST CONDITIONAL. UNDERLINE THE CORRECT OPTIONS.

0 If robots **learn / will learn** to speak, what **do they say / will they say**?
1 What **do you do / will you do** if it **rains / will rain** tomorrow?
2 If Jack **sees / will see** his friends on Saturday, they **go / will go** to the park.
3 What **happens / will happen** if we **miss / will miss** the bus?
4 If I **get / will get** some money soon, I **buy / will buy** a new laptop.
5 I **am / will be** very unhappy if I **lose / will lose** my phone on the school trip tomorrow.

4. COMPLETE THE TEXT WITH THE CORRECT FORM OF THE PHRASAL VERBS IN THE BOX.

take off put on sit down ~~get up~~ look for

Carl [1] ___*got up*___ early again. He [2] _____ at his desk. What a mess! He [3] _____ his glasses but he couldn't find them. He pushed some papers and they fell on the floor. His glasses were under the papers. He [4] _____ them _____ and turned up the music. He tried to work but he was tired. He [5] _____ his glasses, threw them on the desk and went to sleep.

5. COMPLETE THE SENTENCES WITH THE WORDS FROM THE BOX.

throw climb hide chase ~~catch~~ fall over

0 I managed to ___*catch*___ the dog when it tried to run away.
1 The police had to _____ the thief down the road.
2 My baby sister tried hard not to _____ when she was learning to walk.
3 I decided to _____ my brother's mobile so he couldn't find it.
4 The thief had to _____ over a very high wall to escape.
5 Martin tried to _____ his ball into the net, but he couldn't!

6. COMPLETE THE SENTENCES WITH THE CORRECT FORM OF THE VERBS IN BRACKETS. USE THE PAST CONTINUOUS.

0 I ___*was swimming*___ (swim) at the new pool yesterday afternoon.
1 James _____ (not listen) to me in class.
2 We _____ (play) football at 3 pm yesterday.
3 Mum _____ (shop) in town on Saturday.
4 I _____ (not do) my homework at 6 pm.
5 They _____ (not watch) TV yesterday evening.

7. USE THE WORDS IN BRACKETS TO COMPLETE THE QUESTIONS. USE THE PAST CONTINUOUS.

0 (Where / you / sit) ___*Where were you sitting*___ in the cinema last night?
1 (you / listen) _____ to the radio this morning?
2 (What / Emma / watch) _____ on TV?
3 (I / make) _____ a lot of noise this morning?
4 (What / Mum and Dad / prepare) _____ for supper?
5 (Mark and Phil / play) _____ computer games?

8. COMPLETE THE SENTENCES WITH THE CORRECT FORM OF THE VERBS IN BRACKETS. USE THE PAST SIMPLE OR PAST CONTINUOUS.

0 Jack *was swimming* (swim) in the sea when he saw a really big fish.
1 I _____ (watch) my favourite film when somebody knocked at the door.
2 Our neighbours were sitting in the garden when it _____ (start) to rain.
3 I _____ (not see) Laura when I was walking to school yesterday.
4 Mum asked me for my help while I _____ (do) my homework.
5 Paul _____ (not look) when he fell over in the street.

9. PAST SIMPLE VS. PAST CONTINUOUS. CHOOSE THE CORRECT OPTIONS.

1 I *played / was playing* tennis when it *started / was starting* to rain.
2 While Sally *studied / was studying* for the Maths exam, I *went / was going* out to get us a pizza.
3 When I *saw / was seeing* Jackie and Charlie, they *ran / were running* quickly down the street.
4 The post *came / was coming* while I *relaxed / was relaxing* in the garden.
5 Hannah *worked / was working* very hard when the phone *rang / was ringing*.

10. COMPLETE THE SENTENCES. USE THE ADJECTIVES FROM THE BOX TO MAKE ADVERBS OF MANNER.

good	~~quick~~	careful	slow	easy	quiet

0 We ran home *quickly* because it was raining.
1 She walked very _____ because she was very tired.
2 Martin plays tennis really _____ so he usually wins all his matches.
3 The questions weren't difficult, so Jack answered them _____ .
4 Ben spoke _____ on the phone because it was late and he didn't want to wake anyone.
5 Please listen _____ so that you can follow my instructions.

11. MATCH THE SENTENCES HALVES.

0 Can you look	*b*	a	in my bag.
1 I've lost my shoes. Can you look	___	b	after my dog when I'm away?
2 Where are my keys? I'll have to look	___	c	after my little brother.
3 Mum's busy, so I've got to look	___	d	for them in the living room?
4 What's that? It looks	___	e	after it very carefully.
5 If you have an expensive phone, you have to look	___	f	like a very old ring.

12. NATURAL DISASTERS. LOOK AT THE PICTURES AND WRITE THE WORDS.

....

....

....

WRITING

The Impossible

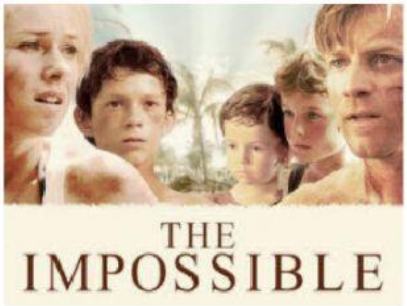

1. THINK ABOUT THE MOVIE CLIP WE WATCHED IN CLASS AND WRITE A SHORT TEXT ABOUT IT. USE THESE QUESTIONS TO HELP YOU.

- What happened?
- Who was there?
- When was it?
- Where was it?
- What were the people doing?