

NAME: _____

DATE: _____

TURNOUT AREAS AND LANES:



- 1) SPECIAL “_____” AREAS ARE SOMETIMES MARKED ON TWO-LANE ROADS.
- 2) DRIVE INTO THESE _____ TO ALLOW CARS BEHIND YOU TO PASS.
- 3) _____ TWO-LANE ROADS HAVE PASSING LANES.
- 4) IF YOU ARE DRIVING SLOWLY ON A TWO-LANE HIGHWAY OR ROAD WHERE PASSING IS UNSAFE, AND 5 OR MORE VEHICLES ARE FOLLOWING, YOU MUST DRIVE INTO THE TURNOUT AREAS OR LANES TO LET _____ PASS.

END-OF-LANE MARKINGS:



- 1) _____ LANES, AS WELL AS SOME CITY STREET LANES, WHICH ARE ENDING WILL USUALLY BE MARKED BY LARGE BROKEN LINES PAINTED ON THE PAVEMENT.
- 2) IF YOU ARE DRIVING IN A LANE MARKED WITH THESE _____ LINES, BE PREPARED TO EXIT THE FREEWAY OR FOR THE LANE TO END.
- 3) LOOK FOR A SIGN THAT TELLS YOU TO EXIT OR **M**_____, ETC.

YIELD LINES:

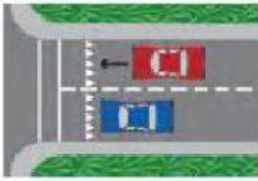

- 1) YIELD LINES, ALSO KNOW AS “_____ TEETH,” CONSIST OF A LINE OF SOLID WHITE TRIANGLES ACROSS A LANE OF TRAFFIC POINTING TOWARDS APPROACHING VEHICLES.
- 2) THIS LINE INDICATES THE POINT WHERE THE VEHICLE MUST _____/STOP.