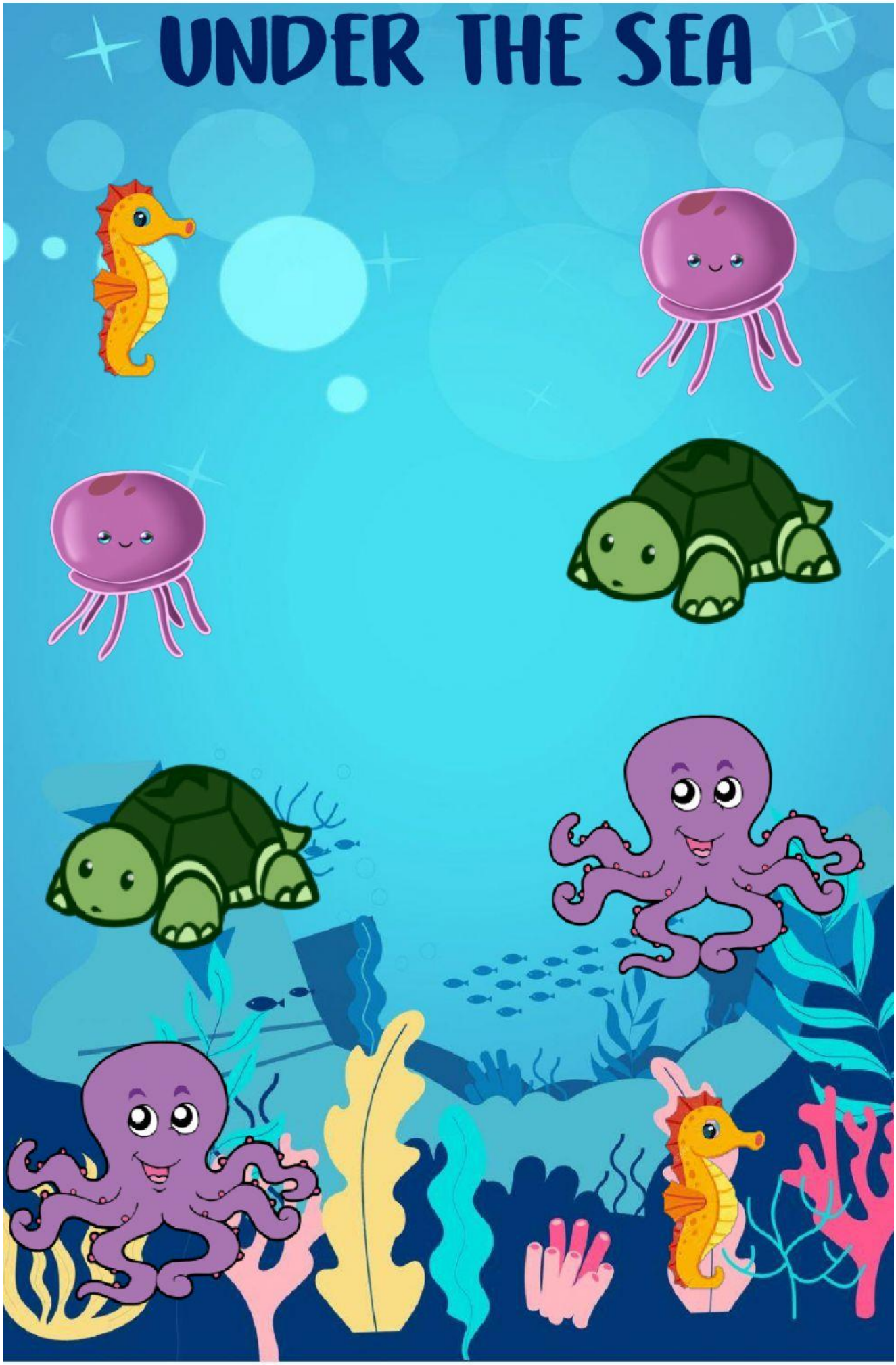UNDER THE SEA