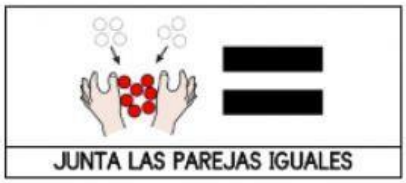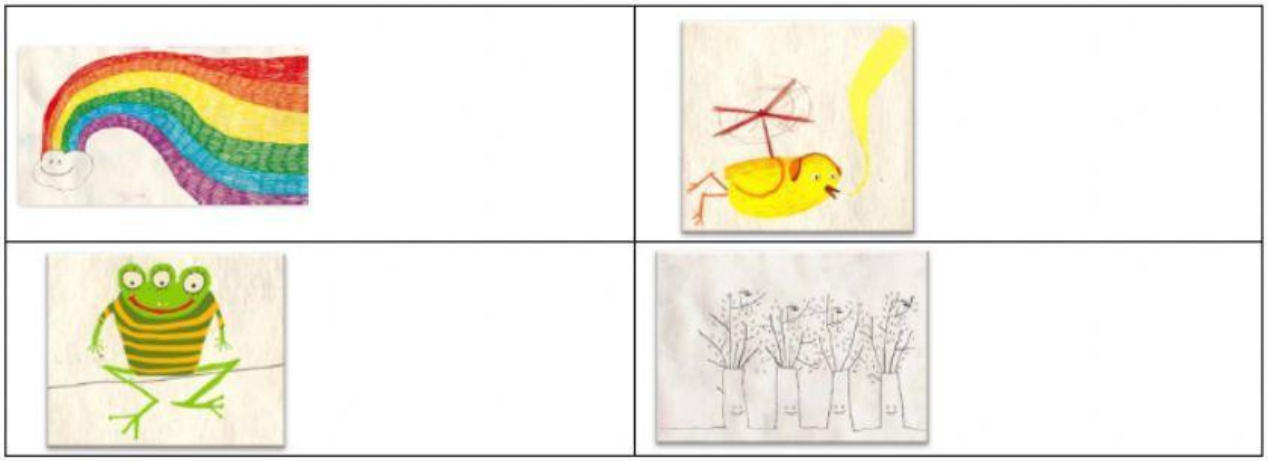
JUNTA LAS PAREJAS IGUALES