वाहतुकीची साधने व मार्ग
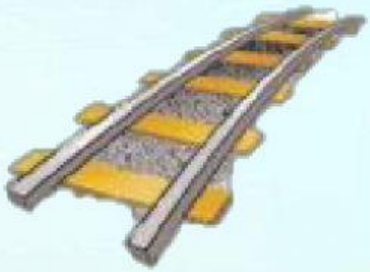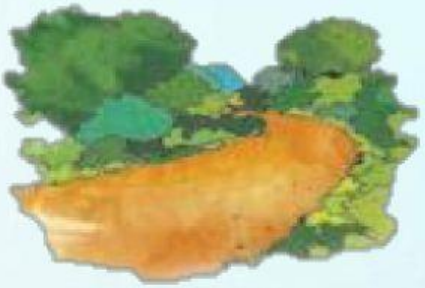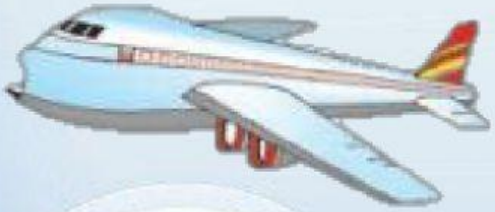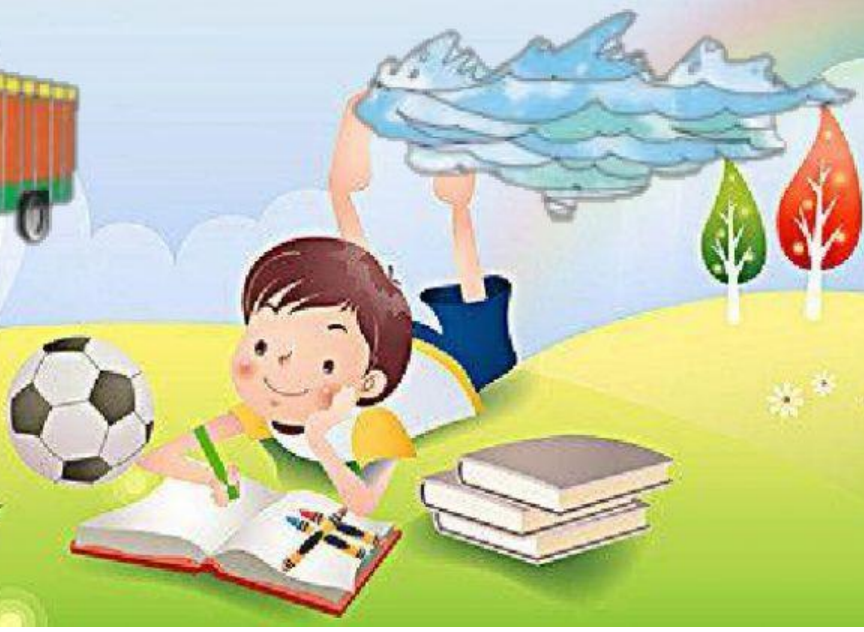
योग्य जोड्या रेघेने जुळवा