UNIT 1 – KIDS IN MY CLASS – PICTURE DICTIONARY

Listen and say

 Sally has got **short blonde hair.**	 Jack has got **light brown hair.**
 Jennifer has got **long dark brown hair.**	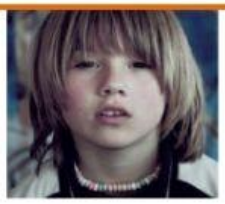 George has got **straight hair.**
 Bob has got **curly hair.**	 Serena has got **wavy short hair.**
 Tom is **tall.**	 Maria has got **glasses.**

Listen and say

Darren has got **straight black hair.**	She has got **long light brown hair.**
Slyvia has got **bright pink backpack.**	Natalie has got **wavy blonde hair.**
Brian has got **glasses.**	Larry has got **light brown hair.**

Listen and say

 Sam is a **serious**.	 Sarah is **funny.**
 Children are **friendly.**	 Adam is a **shy** student.
 Celine is **clever.**	 Amanda is **lazy.**
 Thomas is **angry.**	 Maria is a **beautiful** girl.

Listen and say

 Steven is **fat.**	 Nancy is **thin.**
 They are an **old** couple.	 They are **young** friends.
 Cindy is a **short** girl.	 Geography is an **interesting** lesson.
 Mark is **scary.**	 This homework is **difficult.**