Missing Letters

Help the worm reach the apple by writing the letters.

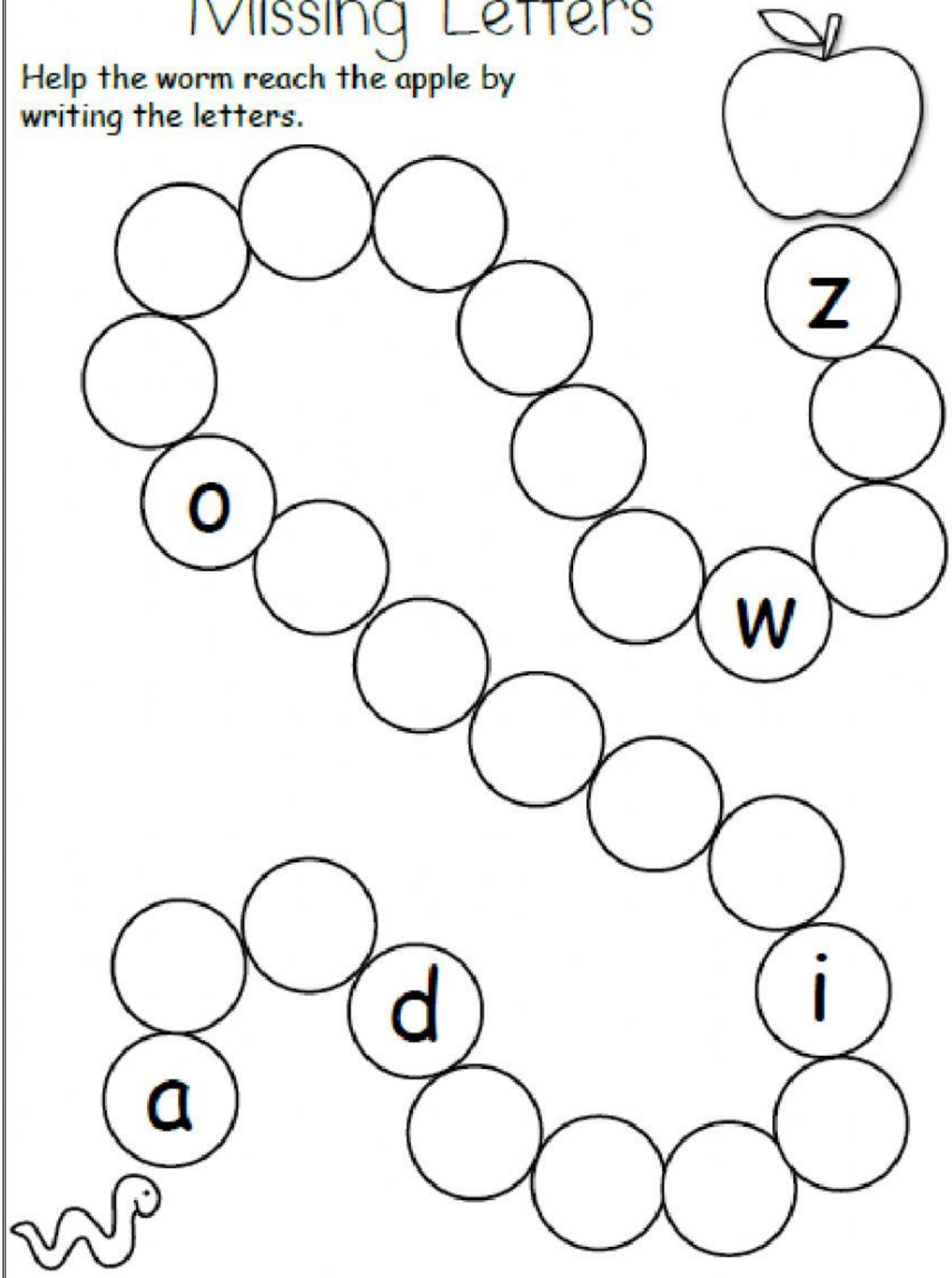

Write the correct short vowel to complete each word.

a e i o u

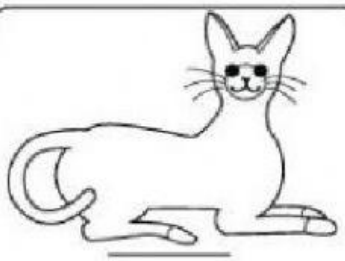

c___t

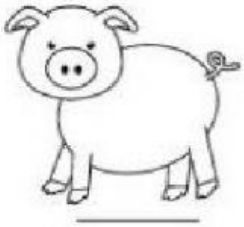

p___g

d___g

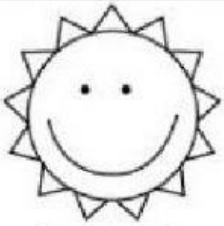

s___n

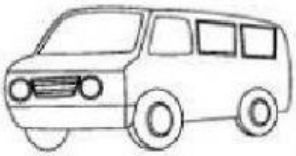

v___n

f___sh

l___g

10

t___n

d___ck

Match:

1- Ant

2- Cat

3- Man

4-Hat

5-Bag

6- Van

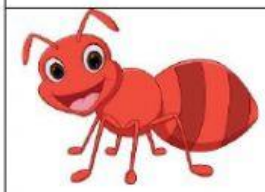

Read and drag the colour:

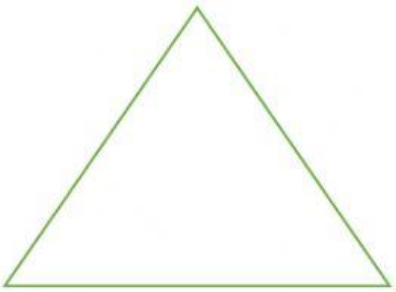

Red

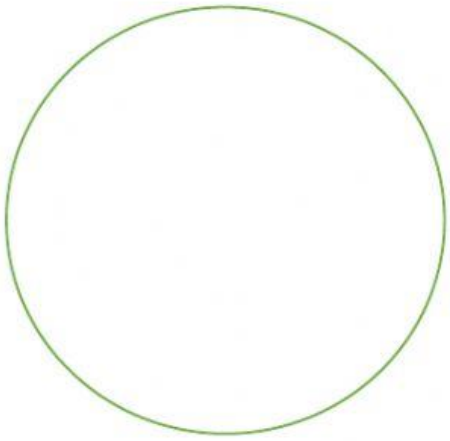

Green

Blue

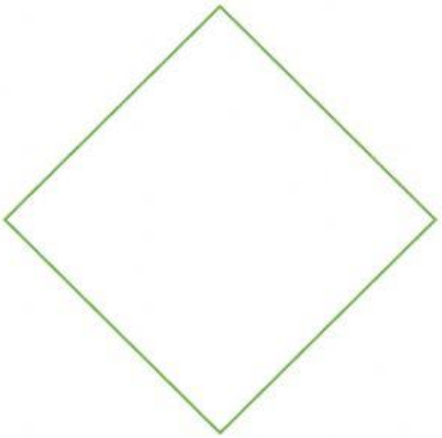

Purple

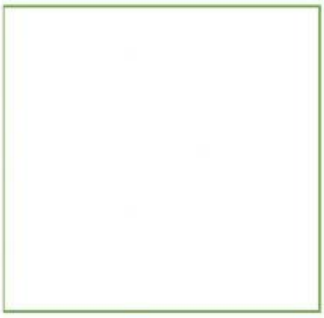

Black