Bacteria and Virus Research 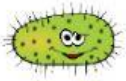 Name _____

Research both about a bacteria and virus. You can choose one from each list. Include the symptoms of, treatment, and prevention of your disease.

Bacteria	Viruses
Common types: • Strep throat • Ear infections • cavities • Tetanus • Pertussis • Lyme Disease • Salmonella • E. coli • Diphtheria • Hib • Whooping Cough	**Common types**: • Chicken pox • Measles • Influenza • Common cold • Zika • Hepatitis B • Mumps • Rotavirus • Polio • Rubella • Rabies

Name of Bacteria	
Symptoms	
Treatment	
Prevention of Disease	

Name of Virus	
Symptoms	
Treatment	
Prevention of Disease	