02.09.2020 **Comprehension**

Read the passage and attempt the exercises carefully:

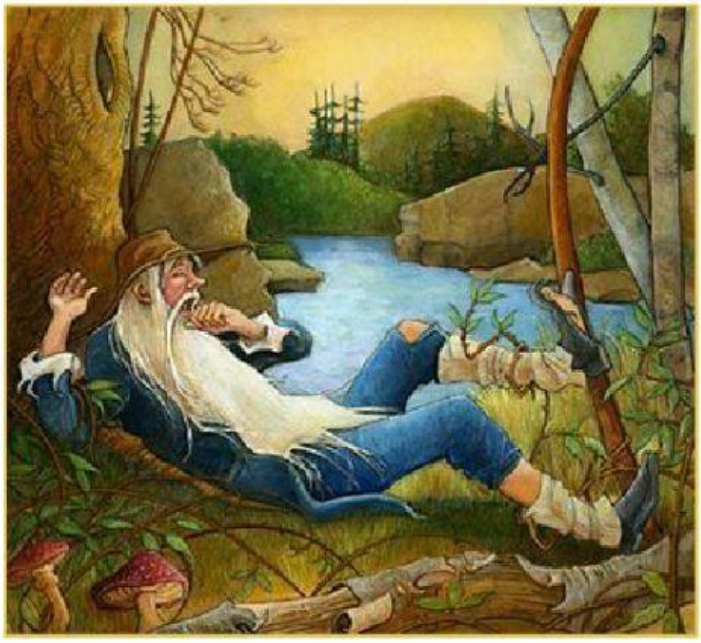

When Rip Van Winkle woke up, he found himself still on the green hillside.He rubbed his eyes, for it was a bright, sunny morning. The birds were hopping and chirping among the bushes and an eagle was flying high above his head.

" Why,I must have slept all night," thought Rip.

He looked around for the men who had been playing nine-pins, but they were not to be seen. His dog Wolf had vanished too, but his gun was still lying beside him. Rip was surprised to see that it was eaten away with rust and almost falling to pieces.

Rip stood up, lifted his rusty gun and went to look for the men whom he had seen the night before. "They have played some mean trick on me," said he in anger. "I shall give them what they deserve."

1. Rip Van Winkle _____ his eyes.

a.brushed b. rubbed

c. picked d.opened

2. An eagle was flying high above his head.

True False

3. He looked around for the men who had been playing nine-pins, but they were not to be seen.
In the above sentence the pronouns are _____

a.he b.had
c. they and men e. He and they

4. Why was Rip surprised?

Ans. He was surprised because his _____ was eaten away with _____.

5. Pick out a word which is opposite of: low _____

6. Pick out a word which is the past tense of : find _____.

7. Pick out a Proper Noun from the passage: _____

8. Rip stood up and went to look for:

a.his dog c. men
b. eagle d. his friends

9.Rip found himself on the _____ hillside, when he woke up.

Unjumble the sentences given below:

1. games/computer/on/to/play/I/my/like

_____

2. playground/ driving/the/to/we/are/when/?

_____

3. bus/rode/yellow/on/the/we/school

_____

4. sister/me/play/My/likes/to/with

_____

5. spelling/Do/know/list/you/the/?

_____