Extra Activity: TV SERIES

FRIENDS

Season 6 *Episode 9*
"The One Where Ross Got High"
https://www.youtube.com/watch?v=bn4PDdFL76

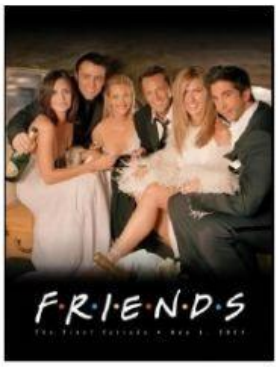

Ross is forced to tell Chandler why Jack and Judy don't like him. Rachel tries to make dessert, but because the recipe book's pages were glued together, she makes half an English Trifle and half a Shepherd's Pie. Phoebe develops a crush on Jack Geller after a sensual dream. Joey and Ross try to get out of Thanksgiving when they are invited to hang out with Janine and her dancer friends.

Phrasal Verbs/Idioms/Expressions/Slang

Watch the video. Listen for the following target phrasal verbs, idioms, expressions and slang from each story line.

1. out of nowhere
2. to end up
3. to mess something up
4. to be hot
5. to do something for a living
6. to make something from scratch
7. to be stuck
8. to get high/stoned
9. to leave somebody alone
10. to make out
11. to cheat on
12. to come on to

Choose the correct option.

Who doesn't know Monica and Chandler live together?
a. Monica's parents b. Joey's roommate c. Chandler's parents

Which of the alternatives below isn't one of Ross' secrets?
a. He smoked pot b. He got divorced again c. He's alcoholic

Now match.

1. Rachel

2. Monica

3.Phoebe

4.Joey

5.Chandler

6.Ross

( ) wants her brother to tell the truth to Judy and Jack.
( ) <u>got high</u> in college and blamed Chandler.
( ) can't understand why his parents-in-law don't like him.
( ) teaches his friends to pretend Rachel didn't <u>mess up</u> the dessert.
( ) wants to cook dessert, but <u>ends up</u> mixing two different recipes.
( ) thinks Monica's father <u>is hot</u> and wants to <u>make out</u> with him.

Match the expressions from the box below to their meaning. Get some help from the dialogues of the episode (they're on the next page).

out of nowhere	**to be stuck**
to end up	**to get high/stoned**
to mess something up	**to leave somebody alone**
to be hot	**to make out**
to do something for a living	**to cheat on**
to make something from scratch	**to come on to**

1. To be unfaithful to your husband, wife, or sexual partner by secretly having sex with someone else.

_____

2. To be sexually attractive.

_____

3. To feel very excited or extremely relaxed because you have taken an illegal drug.

_____

4. Happening or appearing suddenly and without warning.

_____

5. To make something look dirty or messy.

_____

6. To stop annoying or interrupting someone.

_____

7. Firmly fastened or attached in a particular position and unable to move or be moved.

_____

8. To begin or do something without using anything that existed or was prepared before.

_____

9. To make it very clear that you are sexually interested in someone.

_____

10. To do any kind of activity in order to earn money.

_____

11. To kiss and touch someone in a sexual way.

_____

12. To come to be in a particular situation or state, especially when you did not plan it.

_____

Quotes and Dialogues

Chandler: Why can't I tell them that we live together? Why haven't you told them?
Monica: Well, I was going to. I really was. But then, out of nowhere, I didn't.

Janine: No, but you should go to Chandler's. Because none of us knows how to cook, we'll probably just end up drinking all day.

Rachel: So, If I mess this up, there's nothing else for dessert?

Ross: Oh, but it is just like the first Thanksgiving, when the Indians and the Pilgrims sat down to dinner.
Joey: Yeah, yeah, and the Indians taught the Pilgrims what it meant to be hot in the new world!

Jack: Monica, all this food looks wonderful. You should think about doing this for a living. (Chandler laughs) Okay, I have dandruff. There's no need to laugh and point.

Rachel: It's a trifle. It's got all these layers. First, there's a layer of ladyfinger, then jam, then custard, which I made from scratch, then raspberries, more ladyfingers, then beef sautéed with peas and onions...

Ross: Oh, my God. The pages are stuck together...
Joey: Chandler!

Ross: I think I might know why my parents don't like you. We were young, I got high in my bedroom, my parents walked in and smelled it. So I told them you had gotten stoned and jumped out the window.

Monica: Dad, please don't pick your teeth out here. And if you're going to put your feet up...
Phoebe: Monica, leave him alone!

Rachel: Phoebe, do I wanna hear this?
Phoebe: I don't know, let's see. I dreamt we were getting married and he left because he had to go fight a fire. So I went to a nightclub and I saw him making out with a girl.
Rachel: Oh! My God, he dream-cheated on you!
Phoebe: But then Jacques Cousteau came and he kicked his ass for betraying me. So cool! Then he took me diving and introduced me to his sea horse, who by the way was totally coming on to me. But, please... that's not gonna happen.

Choose the best alternative

1. We would arrive sooner. But we _____ in traffic.
a. got high
b. were stuck
c. out of nowhere
d. are hot

2. Lisa baked this cake _____.
a. for a living
b. stuck
c. stoned
d. from scratch

3. A woman in the office started _____ my husband.
a. doing something for a living
b. coming on to
c. messing up
d. cheating on

4. I always _____ paying the bill for your dinner.
a. mess up
b. make out
c. end up
d. get stoned

5. The students got suspended because they were _____ in the classroom.
a. making out
b. ending up
c. leaving them alone
d. being stuck

Fill in the blank with the best possible idiomatic expression. Pay special attention to how the expressions are used grammatically. You may need to consider verb-tenses, plural, subject-verb agreement, pronouns etc.

1. — I'm telling the truth! Mike was _____ with a girl. I saw them at the park yesterday.
   — Gosh! That's not possible. He loves his girlfriend, he'd never _____ her.

2. — This cake is very good, Jay. Did you use a box of cake mix?
   — Of course not! I _____.
   — Well, it's very good. You should open a bakery and _____.

3. I don't understand Gina. She is so beautiful and _____. Why is she always _____ a guy like David? I bet he's got some money. If he didn't, she would _____.

4. Jack was a very successful man, but one day, _____, he started smoking pot. He usually _____ every night. Someone has to talk to him in a jiffy, or else he will _____ alone and with no money.

5. — Help! My hair _____ in the chair! Stop it! You'll _____ my hair!

Written exercise

Choose one of the situations below and create a dialogue using FIVE expressions from the FRIENDS episode.

out of nowhere	**to be stuck**
to end up	**to get high/stoned**
to mess something up	**to leave somebody alone**
to be hot	**to make out**
to do something for a living	**to cheat on**
to make something from scratch	**to come on to**

1. Your friend is dating someone. One day, when you were at a party, you noticed that his/her girlfriend/boyfriend was coming on to you. Tell your friend what happened.

2. Your best friend always had bad grades, never liked to study, has no intentions of going to college and now you find out he's been smoking marijuana. Talk to him and give him some advice.

3. Your friend has broken up with his/her boyfriend/girlfriend because he/she was cheated on. Your friend is very depressed and doesn't even want to leave the house. Talk to him/her and explain it's necessary to move on.

4. It's the fifth time this month your sibling asked to borrow money. He/She always promises to pay you back but never does. You are fed up. Refuse when he/she asks again.