Unit 5: "Nature Park"

Objectives: Identificar y reconocer los animales del bosque.
Describir las habilidades de los animales.

I. MATCH. (Une)

A

B

C

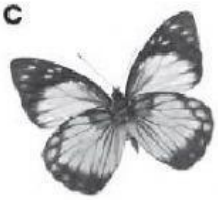

D

1. bear
2. snake
3. eagle
4. spider
5. fish
6. wolf
7. butterfly
8. squirrel

E

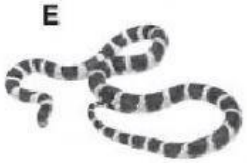

G

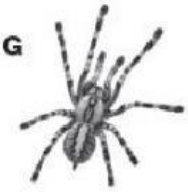

H

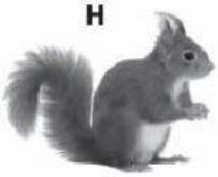

II. LISTEN AND NUMBER. (Deberás escuchar cada palabra y anotar el número en el dibujo que corresponda)

1	2	3	4
5	6		

III. COMPLETE THE SENTENCES WITH CAN OR CAN'T. (Completa las oraciones usando Can o Can't)

1. A squirrel _____ run.
2. A butterfly _____ fly.
3. A rabbit _____ swim.
4. A wolf _____ climb trees.

IV. SELECT THE CORRECT ANSWER. (Selecciona la respuesta correcta.)

	eagle	squirrel	fish	bear
fly	✓	✗	✗	✗
run	✗	✓	✗	✓
swim	✗	✗	✓	✓

1. Can a squirrel fly? Yes, it can. No, it can't.
2. Can an eagle run? Yes, it can. No, it can't.
3. Can a bear swim? Yes, it can. No, it can't.
4. Can a fish fly? Yes, it can. No, it can't.
5. Can a squirrel run? Yes, it can. No, it can't.
6. Can an eagle fly? Yes, it can. No, it can't.