♥ UNIR CADA ANIMAL CON SU CARACTERÍSITCA.

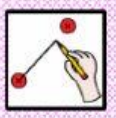

TIENE PATAS

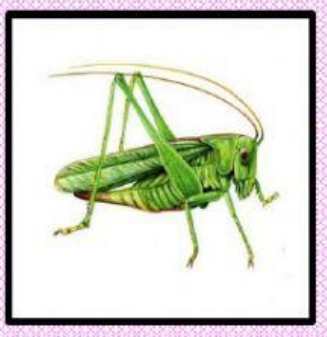

TIENE ALAS

TIENE PATAS

TIENE ALAS