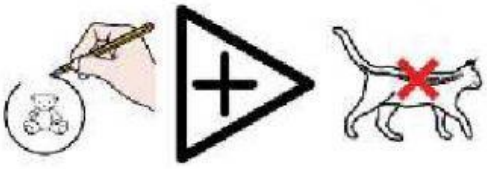
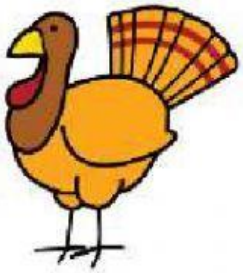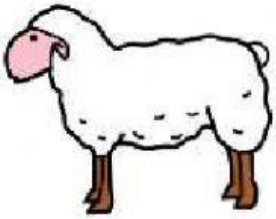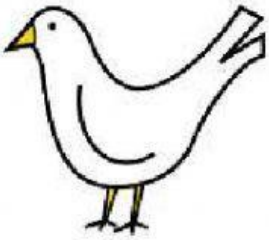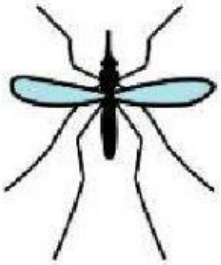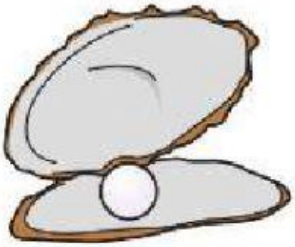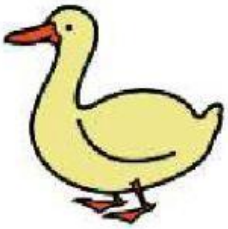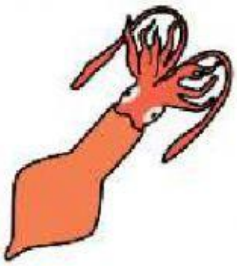
FES UN CERCLE ALS ANIMALS INVERTEBRATS