Drag the picture friends to the box that contains the beginning sound.

Aa

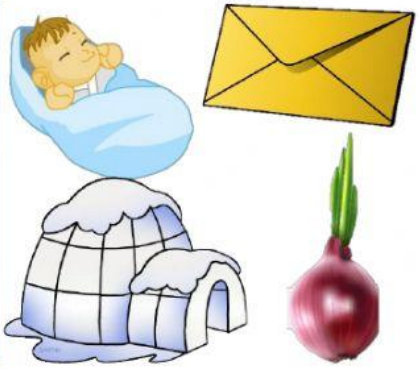

Ee

Ii

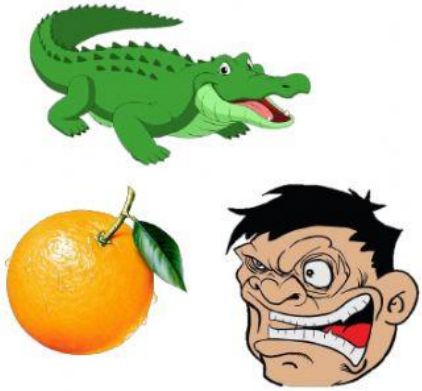

Oo

Uu