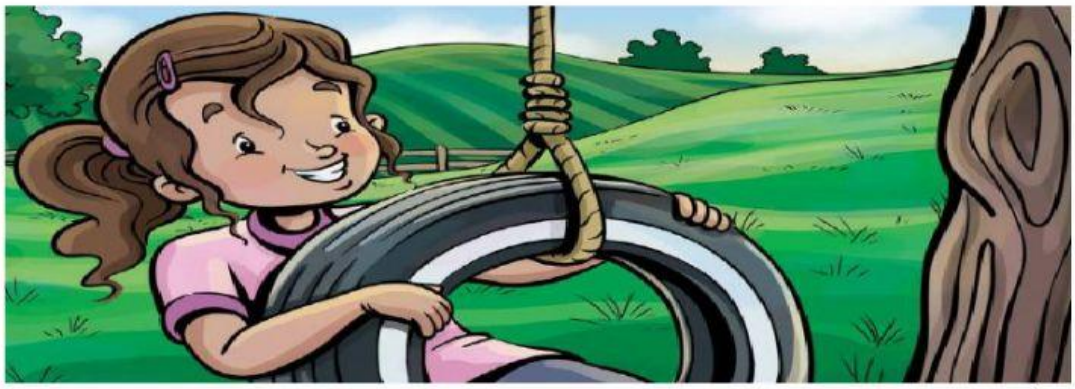Swing, Sydney, Swing!