PERÚ Ministerio de Educación

APRENDO en casa
Educación Secundaria

English: Level A1

WEEK 4

COVID-19, my family and me*

Activity 1 My family

LET'S SELF-ASSESS!

¿Qué le gusta hacer a tu familia durante el aislamiento social por el COVID-19? ¿Puedes comprender textos donde se presentan familias y presentar a la tuya en inglés? Marca con una "X" donde creas conveniente. Aquí no hay respuestas correctas o incorrectas, lo importante es que seas honesta/o contigo misma/o al responder.

	¿Lo puedo hacer?	No, necesito ayuda	Un poco, pero necesito ayuda	Sí puedo	Sí puedo y muy bien
1.	¿Puedo leer y comprender un texto donde se presentan familias en inglés?				
2.	¿Puedo responder a preguntas sobre lo leído en inglés?				
3.	¿Puedo decir cómo me siento durante el aislamiento social en inglés?				
4.	¿Puedo nombrar a los miembros de mi familia y decir sus edades en inglés?				
5.	¿Puedo describir actividades que a mi familia le gusta hacer durante el aislamiento social por el COVID-19 en inglés?				

* Material elaborado en colaboración con el British Council y RELO Andes de la Embajada de Estados Unidos.

LET'S OBSERVE AND READ!

OBSERVE - EXERCISE 1

Can you identify the members of these families? Follow the example:

1. mom - grandpa grandma - daughter
2. brothers – sister mom
3. grandparents - dad - mom daughter - aunt
4. dad – mom brother - sister **A**
5. parents - aunt daughter
6. brother - sister dad

A

B

C

FAMILIES

D

E

F

READ*

Read the introductions of Bany, Nathan and Robert's families.

Introduction 1

Hello Nathan,

March 20th, 2020

I'm happy we can practise English and that our schools are part of the Language Pen Pal Exchange Programme. My name is Bany and I'm 15. In this picture, you can see my mom, my dad, my brother, my sister, my dog and me. We're from Ucayali, Peru.

My mom's name is Daniela and my dad's name is Ronaldo. You can also see my brother Yuliño and my sister Deifa. He's 13 years old and she's 8 years old. My dog's name is Pipo. I love Pipo. During the COVID-19 lockdown, my family likes dancing, listening to music and reading together at home. Usually, we feel happy, but today I feel tired. How are you? Tell me about your family and how you are experiencing the COVID-19 lockdown. Why don't you WhatsApp me? My number is 00511 990007001.

Talk soon,

Bany.

* La información sobre los personajes es ficticia en casi todos los casos. Las imágenes e información sobre Bany han sido adaptadas de la página de "UNICEF" https://www.unicef.org/coronavirus/covid-19 extraídas el 13 de abril, 2020.

Introduction 2

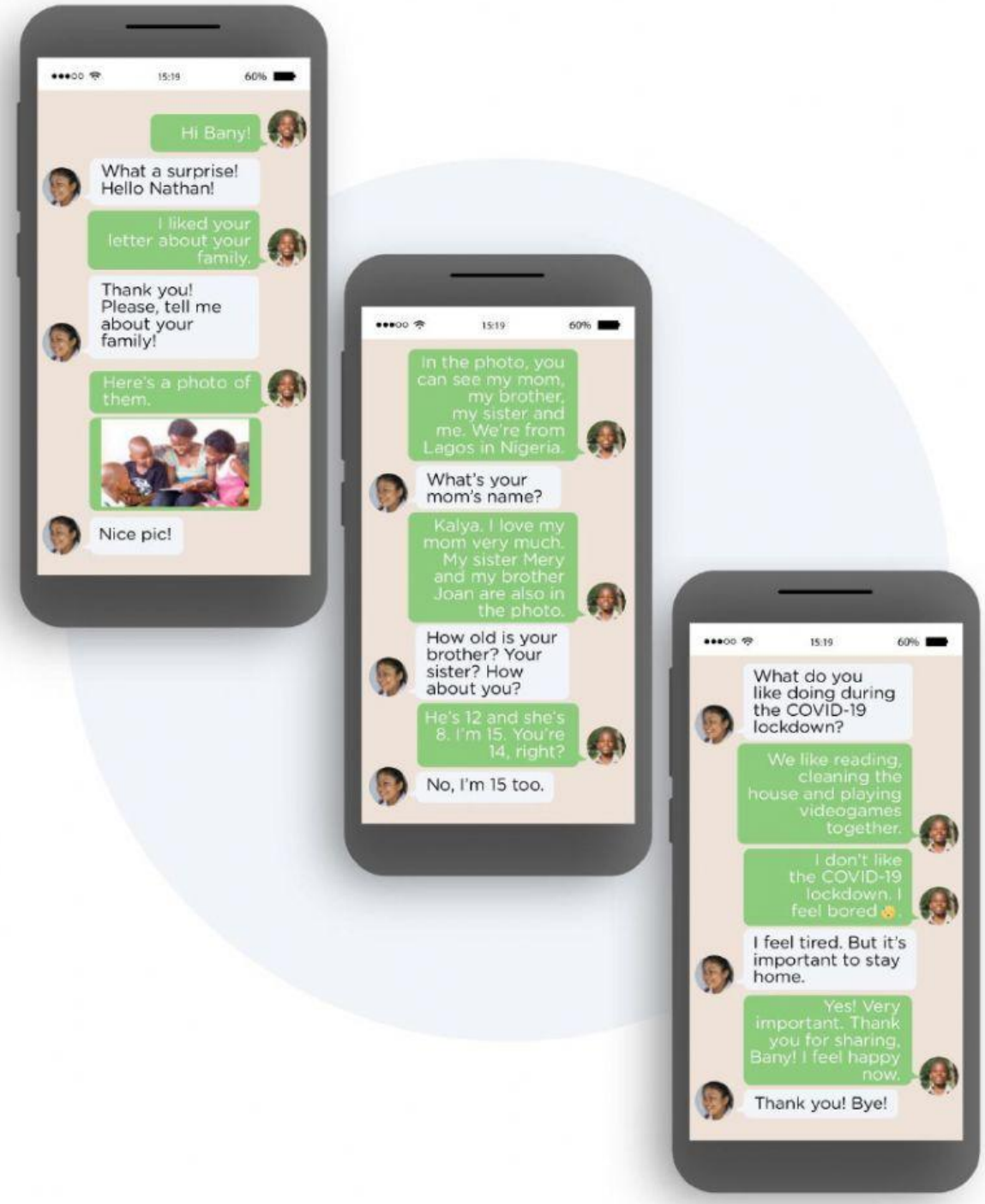

* La información sobre los personajes es ficticia en casi todos los casos. Las imágenes e información sobre Bany han sido adaptadas de la página de "UNICEF" https://www.unicef.org/coronavirus/covid-19 extraídas el 13 de abril, 2020.

Introduction 3

Hi everybody! I'm Robert and I'm 16. This is my family tree. You can see my grandparents, my mom, my dad and me. We're from England. My mom's name is Lucy and my dad's name is Robert. We live with my mom's parents - Anne and William. Do you live with your grandparents?

We like cooking, chatting and watching TV during the COVID-19 lockdown. Usually, I feel happy, but today I feel a little sad. Hopefully, I'll feel better tomorrow. Stay home!

LET'S UNDERSTAND!

UNDERSTAND - EXERCISE 1

TRUE (T) or FALSE (F). Can you finish the game in 3 minutes? Follow the example:

Example:
Number 1 is FALSE (F).

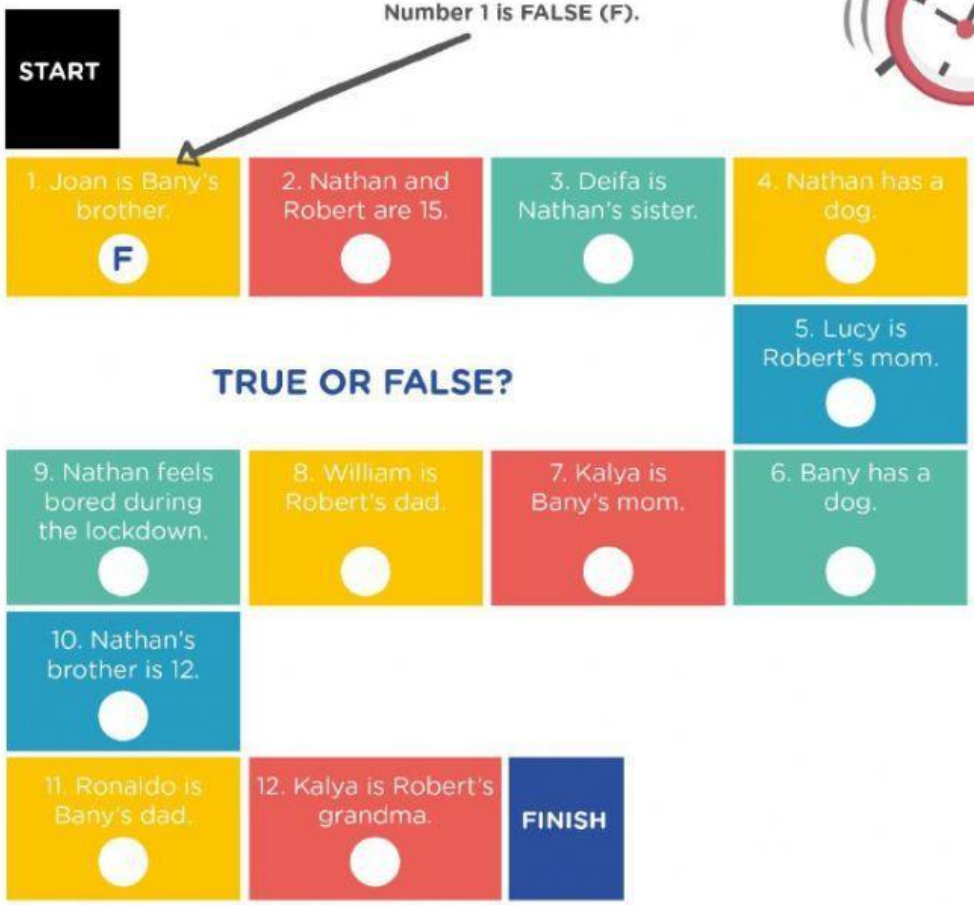

EXTRA: Can you correct the false ones?

Example:

1 **FALSE:** Joan is Bany's brother. / **TRUE:** Yuliño is Bany's brother.

FALSE: _____. / **TRUE:** _____.

FALSE: _____. / **TRUE:** _____.

FALSE: _____. / **TRUE:** _____.

FALSE: _____. / **TRUE:** _____.

FALSE: _____. / **TRUE:** _____.

UNDERSTAND - EXERCISE 2

Match to complete the sentences. Follow the example:

1. Bany's family likes...

2. Nathan's family likes...

3. Robert's family likes...

4. Robert feels...

5. Bany feels...

6. Nathan feels...

A ...reading.

B ...chatting.

C ...playing videogames.

D ...watching TV.

E ...cooking.

F ...cleaning the house.

G ...dancing.

H ...listening to music.

I ...bored.

J ...tired.

K ...happy.

L ...sad.

LET'S PRACTISE!

PRACTISE - EXERCISE 1

Complete the missing words. Then, **match** the sentences to the pictures. Follow the example:

I feel angry = I am angry

- **A** Usually, we feel **h a p p y** during the COVID-19 lockdown.
- **B** Today, I feel a little **s** _ _ .
- **C** I am **a** _ _ _ _ today. My internet is terrible.
- **D** I feel **b** _ _ _ _ . All TV programmes are about COVID-19!
- **E** I feel really really **t** _ _ _ _ . I work, work and work.

1

2

3

FEELINGS

4

5

1	2	3	4	5
				A

PRACTISE – EXERCISE 2

Complete the sentences using the family tree. Follow the example:

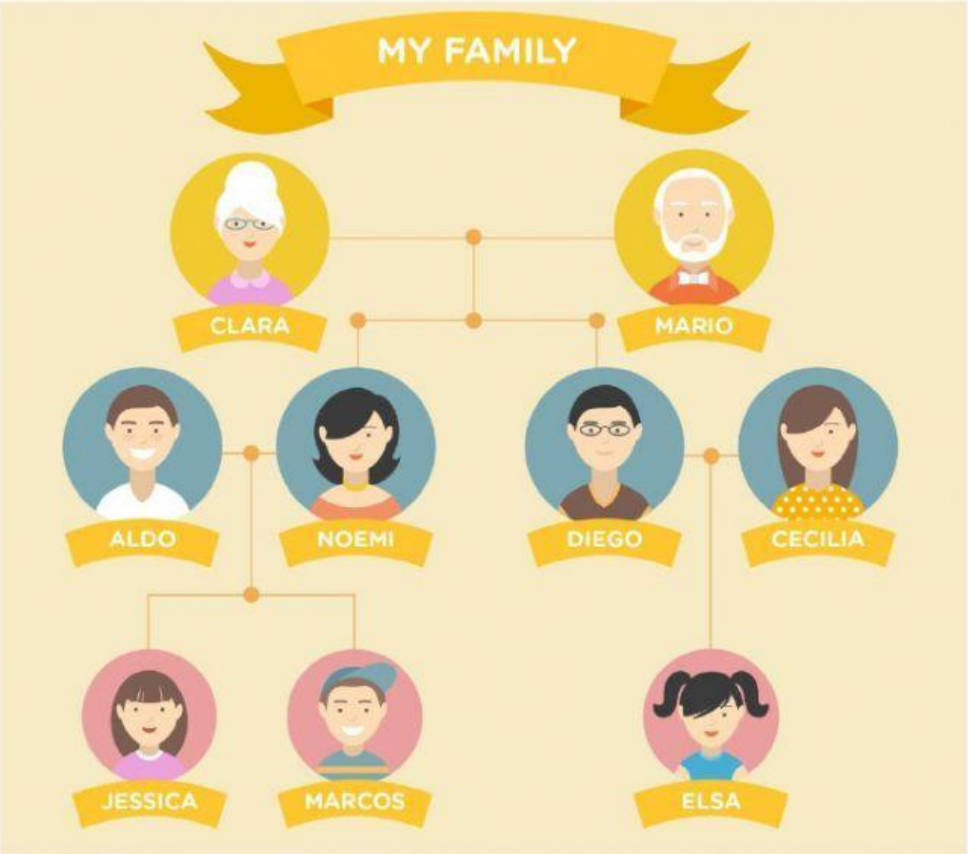

LOOK!

- mother = mom = mum
- father = dad
- brother = bro
- sister = sis
- aunt = auntie
- grandmother = grandma
- grandfather= grandpa

Example:

Mario's son is my dad.

1. Noemi's daughter is my _____.
2. Aldo's son is my _____.
3. My mom's mom is my _____.
4. Marco's sister is my_____.
5. Clara's son is my _____.
6. My cousin's brother is my _____.
7. My dad's sister is my _____.
8. Noemi's brother is my_____.