ISM INTERNATIONAL ACADEMY

PHONICS

1. Drag the words in the correct box.

plāne	plăn	bāde	stĕp	flăt

Short vowels	Long vowels

2.Add the correct Prefix or Suffix to the words below.

-ly	a-	-y	be-	en-

_____joy slow_____ sunn_____ _____round ____cause

3. Use the correct SUFFIX SPELLING rule. Write the word in the box. There is one example.

SUFFIXES	-ing	-ing	-ed	-est	-er
	play	shop	smile	funny	teach
	playing				

4. Match the RHYMING WORDS.

haunt	bang
trunk	piece
fang	flaunt
niece	mister
sister	skunk

5. Drag the CONTRACTIONS next to the correct full form.

you're | **she'd** | **I'll** | **can't** | **doesn't**

I will

does not

cannot

you are

she would

READING AND WRITING

6.Watch the video. Match the box to the correct Story Element.

PROBLEM

SOLUTION

CHARACTERS

SETTING

7. Write F for FICTION and NF for NON FICTION

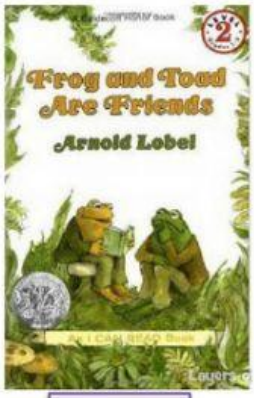

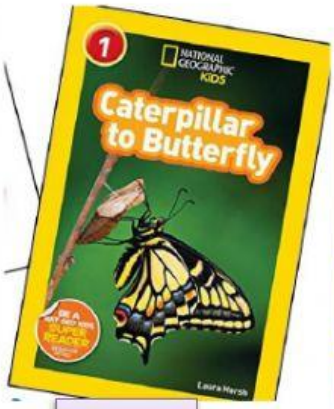

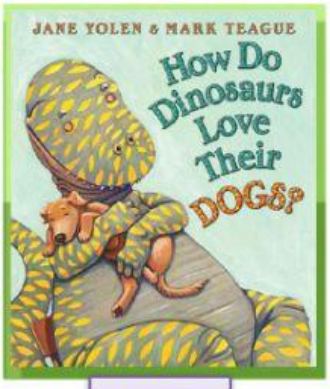

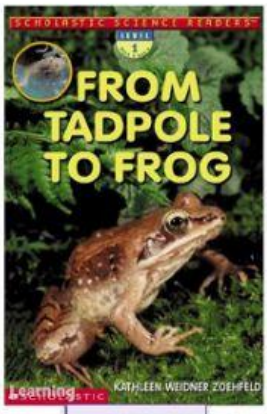

8. Match the pictures to order the sequence in the story.

BEGINNING

MIDDLE

END

9. Drag the boxes and complete William Shakespeare's timeline.

He married Anne Hathaway	He opened the Globe Theatre.	He moved to London.	He was born in England.	He died.	His first child Susanna was born.

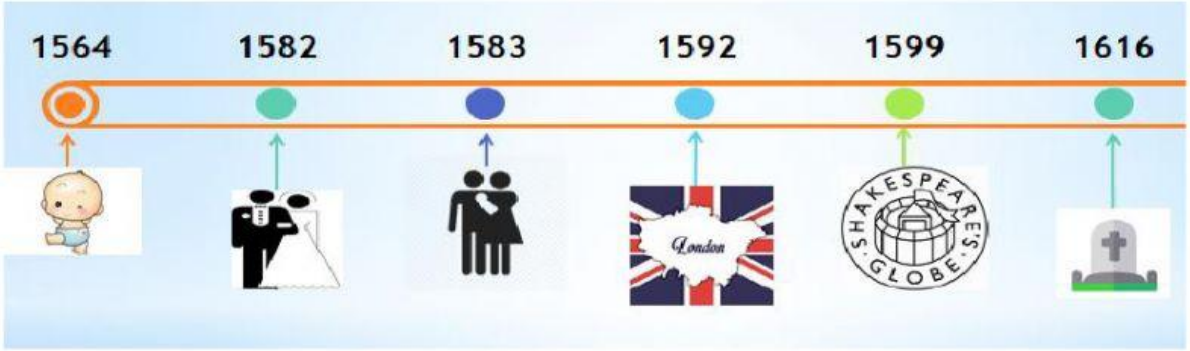

10. Answer the question about Shakespeare's life using RAP.

Where did Shakespeare move?

_____