

1- What's the correct word?



Park / funfair



hospital / school



restaurant / museum



park / police station

2- What is there? Choose the correct option

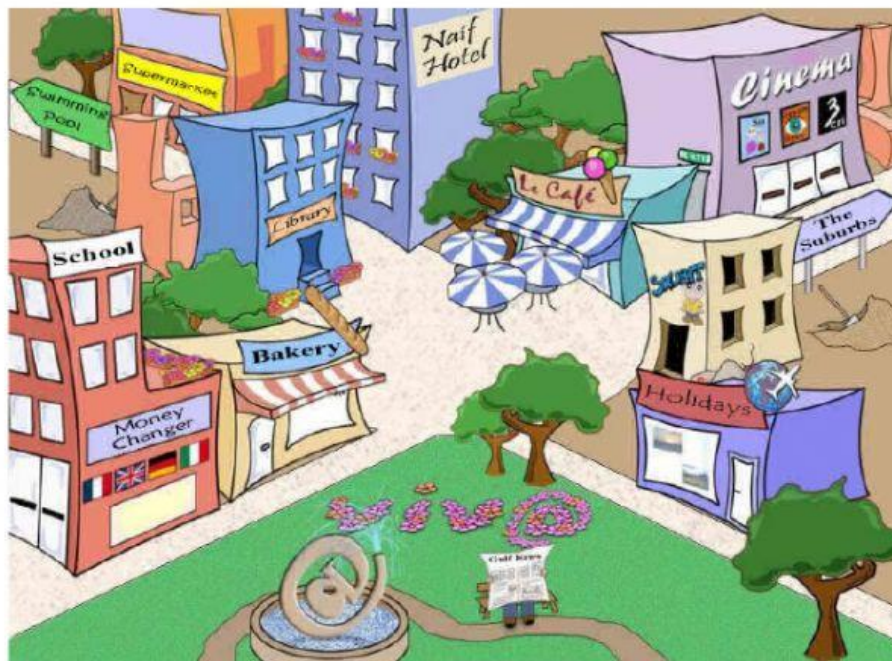

- a- There is / There are a supermarket
- b- There is / There are trees (árboles)
- c- There isn't / There aren't funfairs
- d- There isn't / There aren't a beach
- e- There is / There are a hotel
- f- There is / There are different shops

3- Answer the questions

- a- Is there a library? Yes,
- b- Are there two cafés? No,
- c- Are there trees? Yes ,
- d- Is there a museum ? No,