Prepositions of place

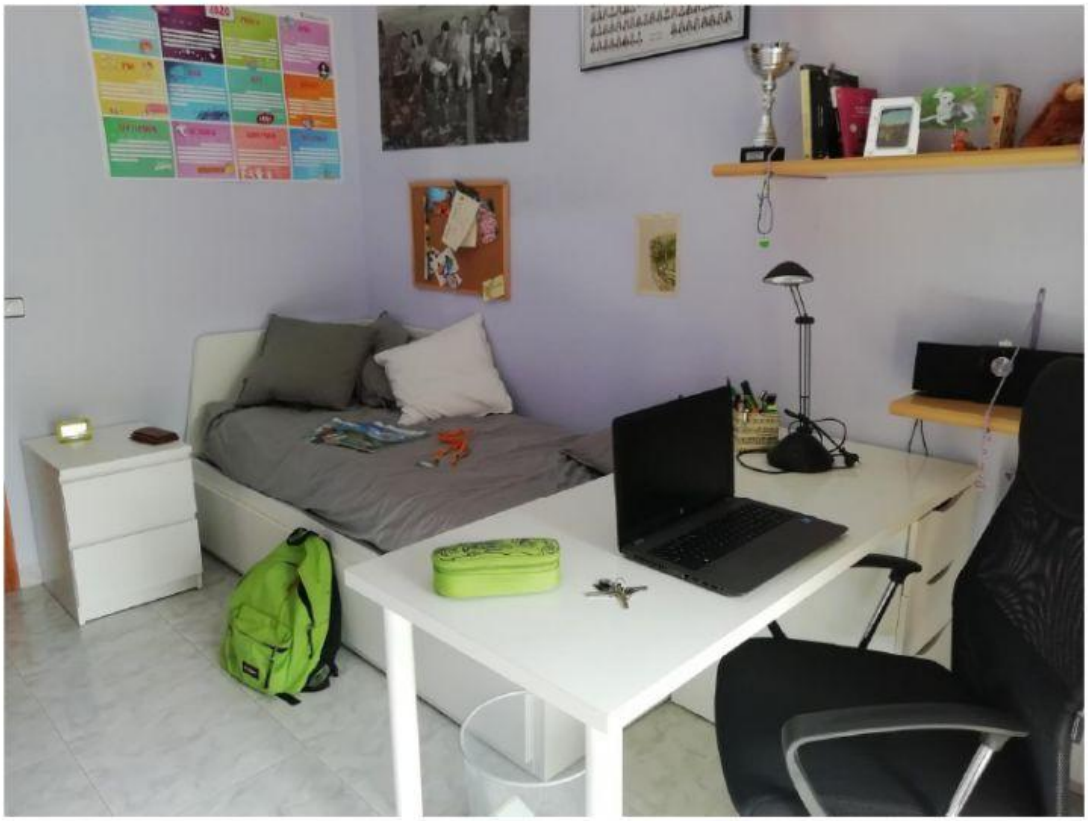

Drag the prepositions and the nouns to the correct place:

IN ON BEHIND UNDER IN FRONT OF NEXT TO NEAR BETWEEN

BED BEDSIDE TABLE PENCIL CASE MAGAZINES DESK FLOOR

1. Where's the trophy? It's _____ the shelf _____ the books.
2. Where's the desk? It's _____ the bed.
3. Where are the keys? They are on the _____, _____ the laptop and the _____.
4. Where's the bin? It's _____ the desk.
5. Where are the _____? They're on the bed, next to the medals.
6. Where's the schoolbag? It's on the _____, next to the _____.
7. Where are the pencils? They are _____ the pencil holder, _____ the lamp.
8. Where's the alarm clock? It's on the _____, _____ the wallet.