3 - 1 =

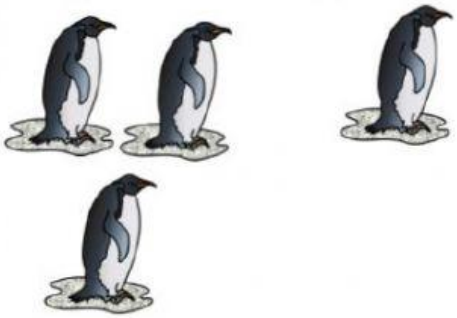

1	2	3

4 - 2 =

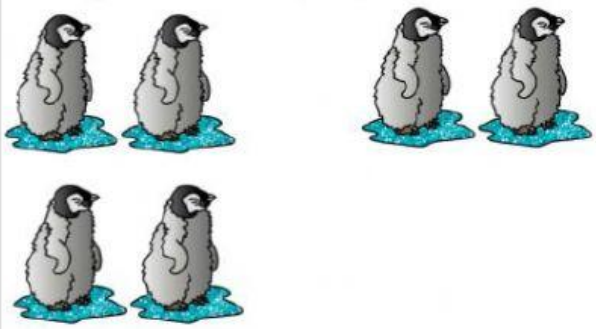

1	2	3

2 - 1 =

1	2	0

4 - 2 =

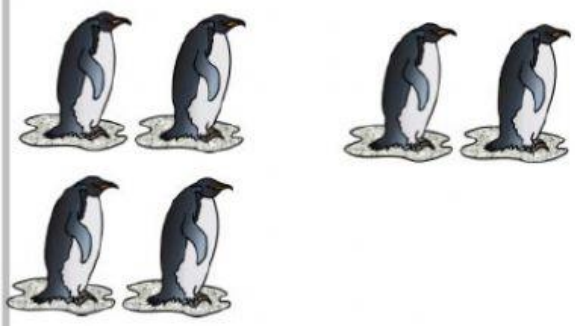

2	3	1