ESCRIBE LAS LETRAS QUE FALTAN

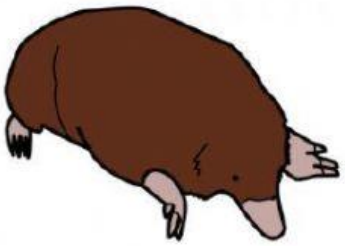

T ☐ P ☐

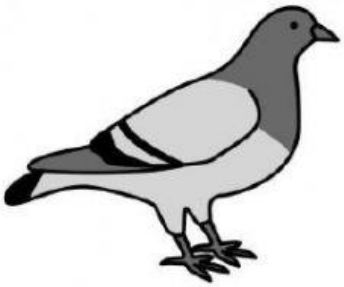

P ☐ L ☐ M ☐

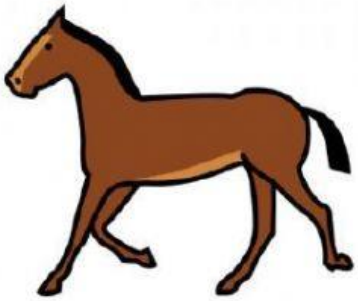

C B L L

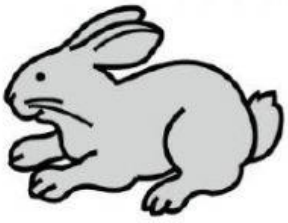

C N J

C B R

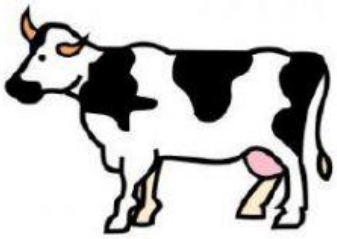

V C

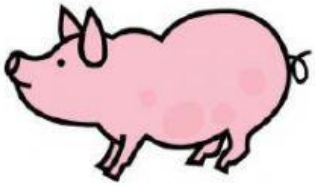

C R D

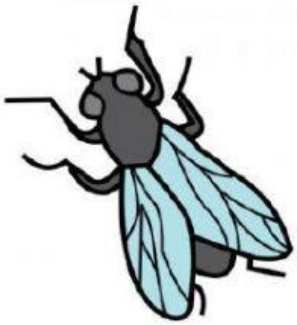

M S C

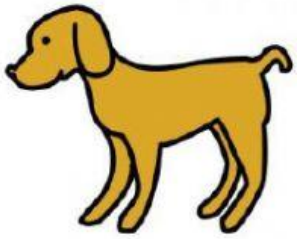

P ☐ R R ☐