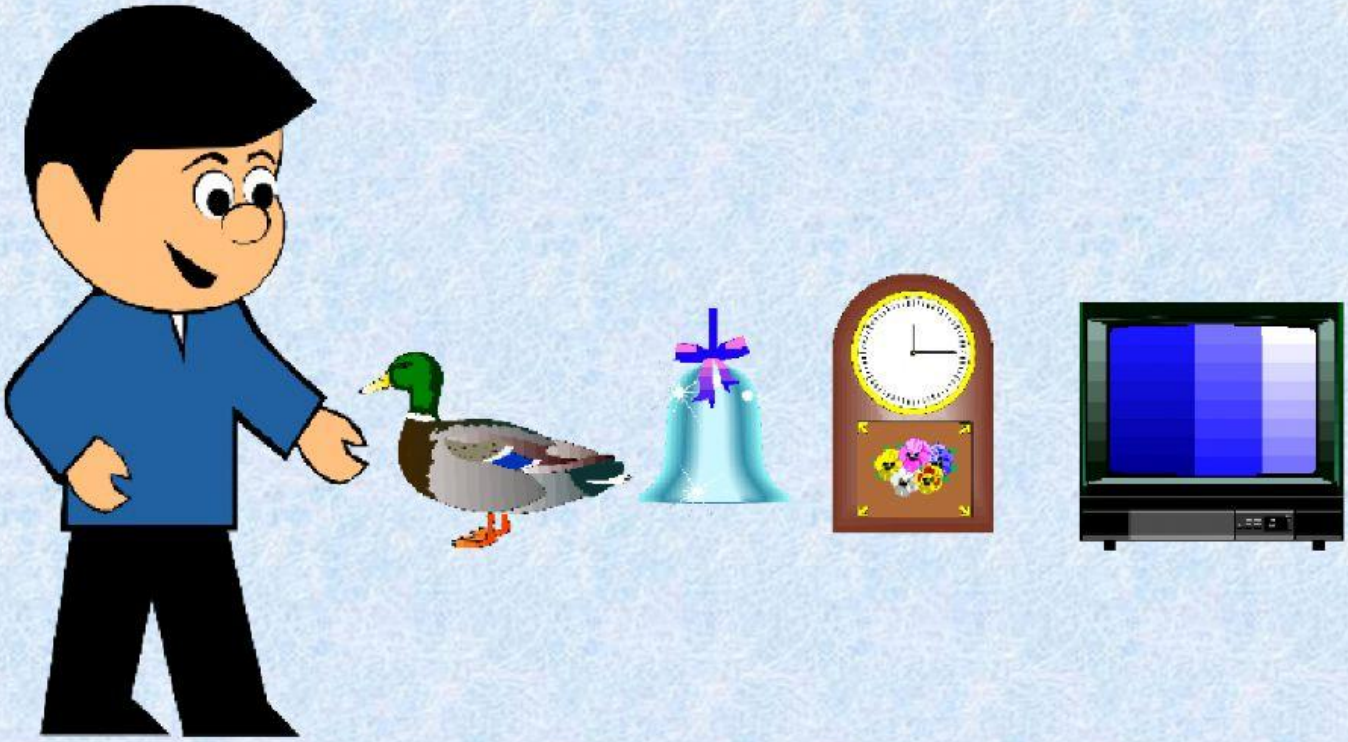1º , 2º