6 REINFORCEMENT 3

1 Answer the questions

What's this?

It's an ant

What's this?

What's this?

What's this?

What's this?

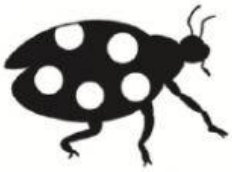

What's this?

What's this?

What's this?

2 Look and read. Write A or B.

1. There are some butterflies and bees. There aren't any grasshoppers. ☐
2. There are some spiders and worms. There aren't any ants. ☐
3. There aren't any worms and there aren't any butterflies. ☐
4. There aren't any ladybirds and there aren't any ants. ☐
5. There aren't any grasshoppers. There are some bees and ladybirds. ☐
6. There are some worms but there aren't any snails. ☐
7. There are some spiders, but there aren't any butterflies. ☐
8. There aren't any ladybirds and there aren't any ants. ☐