11 Present Simple

Listen and repeat. Then act out.

Affirmative	Negative		Interrogative
	Long form	Short form	
I like	I do not like	I don't like	Do I like?
You like	You do not like	You don't like	Do you like?
He likes	He **does not** like	He **doesn't** like	**Does** he like?
She likes	She **does not** like	She **doesn't** like	**Does** she like?
It likes	It **does not** like	It **doesn't** like	**Does** it like?
We like	We do not like	We don't like	Do we like?
You like	You do not like	You don't like	Do you like?
They like	They do not like	They don't like	Do they like?

We use the present simple for permanent or habitual actions.

Spelling: 3rd person singular

verbs ending in: -ss, -sh, -ch, -x, -o → + -es
I dress – he dresses I go – he goes

consonant + y → -ies
I try – he tries BUT I play – he plays

1 Fill in the correct form of the verbs.

1 I live – he ....lives....
2 I play – he .....
3 I watch – he .....
4 I do – he .....
5 I read – he .....
6 I write – he .....
7 I fly – he .....
8 I work – he .....
9 I wash – he .....
10 I miss – he .....
11 I give – he .....
12 I brush – he .....
13 I buy – he .....
14 I teach – he .....
15 I cry – he .....
16 I go – he .....
17 I sit – he .....
18 I tidy – he .....

LIVEWORKSHEETS

Short Answers	
Do you like apples?	Yes, I **do**. / No, I **don't**.
Does he/she/it like apples?	Yes, he/she/it **does**. No, he/she/it **doesn't**.
Do they like apples?	Yes, they **do**. / No, they **don't**.

2 Write *do*, *does* and short answers.

1 ...Does... Youssef watch TV in the evenings?
Yes, .he does...

2 ..... Ann and Jo go to school every day?
Yes, ...

3 ..... Jamie like eggs?
No, ...

4 ..... they live in London?
No, ...

5 ..... the cat eat fish?
Yes, ...

3 Look at the pictures and complete the sentences.

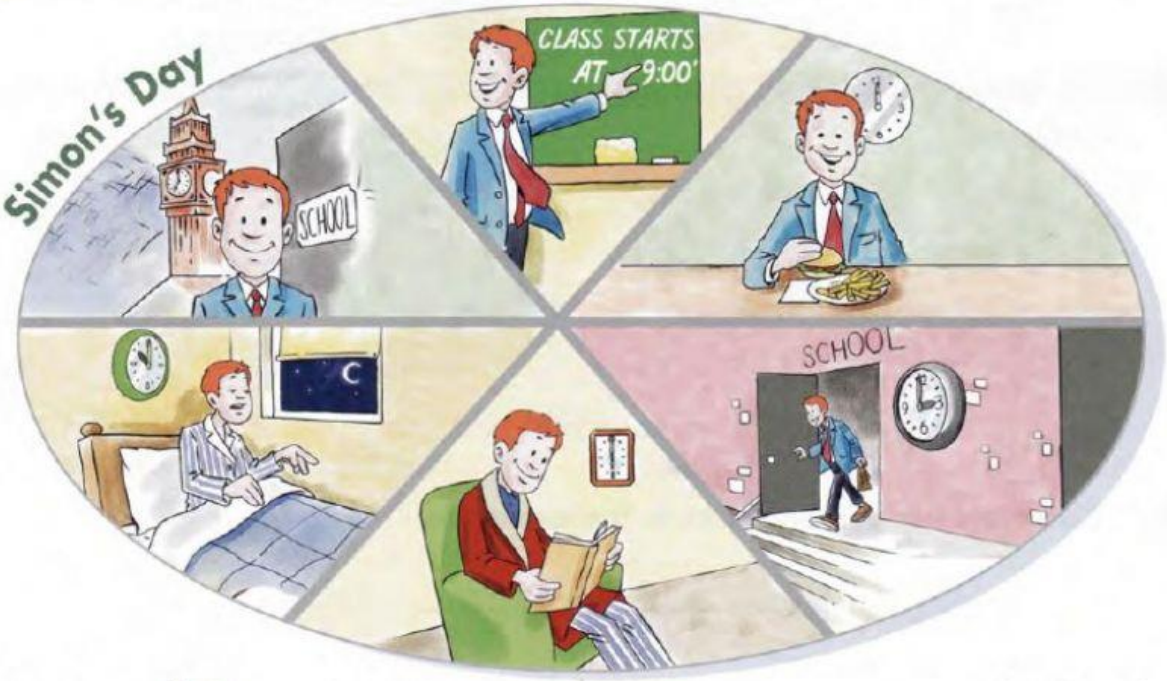

1 Simon ....lives..... **(live)** in London.
2 He ..... **(work)** in a school.
3 He ..... **(start)** work at 9 o'clock.
4 He ..... **(have)** lunch at 12 o'clock.
5 He ..... **(finish)** work at 3 o'clock.
6 He ..... **(read)** books in the evenings.
7 He ..... **(go)** to bed at 10 o'clock in the evening.

LIVEWORKSHEETS

11 Present Simple

4 **Look at the pictures. Answer the questions.**

do | have | watch | walk

1 What does Lucy do at 8 o'clock in the morning?
Lucy walks to school at .....
8 o'clock in the morning.....

2 What does she do at 12 noon?
.....

3 What does she do at 4 o'clock in the afternoon?
.....

4 What does she do at 7 o'clock in the evening?
.....

5 **Look at the clock faces. What do you do every day at this time? Write four sentences.**

1 .....
2 .....
3 .....
4 .....

6 **Complete the sentences as in the examples:**

Long Form

We ... do not ... like fish.
1 She ..... eat chicken.
2 I ..... drive a car.
3 They ..... do their homework.
4 You ..... live in Italy.
5 He ..... play tennis.

Short Form

We .... don't .... like fish.
She ..... eat chicken.
I ..... drive a car.
They ..... do their homework.
You ..... live in Italy.
He ..... play tennis.

LIVEWORKSHEETS

7 Look and write. Put the verbs in brackets into the *present simple* negative.

1 They ...don't start... **(start)** school at 9 o'clock.

2 He ..... **(like)** fish.

3 She ..... **(have)** lunch at 12 o'clock.

4 He ..... **(watch)** TV in the evenings.

5 We ..... **(live)** in Paris.

6 I ..... **(ride)** my bike to school.

8 Look at the table and write what they *like* and what they *don't like*.

	chicken	fish	burgers	eggs	pizza
Caroline	✔	✔			✔
Ted		✔		✔	
Tom & Jack	✔		✔		✔
Mother	✔		✔		✔
Father	✔	✔		✔	
You					

1 Caroline likes chicken, fish and pizza.
She doesn't like burgers or eggs.

2 .....
.....

3 .....
.....

4 .....
.....

5 .....
.....

6 .....
.....

LIVEWORKSHEETS

11 Present Simple

9 41 Read and match. Listen and check.

1 My family and I don't live in London.
2 Maria doesn't play in the evenings.
3 Our dog doesn't eat fish.
4 You don't read a newspaper in the afternoon.
5 Rob doesn't play the guitar.
6 The children don't like oranges.
7 I don't ride a horse.
8 My brother and I don't go to bed at 9 o'clock.

a He plays the piano.
b I ride my bike.
c You read books.
d They like apples.
e We live in New York.
f It eats chicken.
g We go to bed at 10 o'clock.
h She watches TV.

10 Ask and answer questions as in the examples:

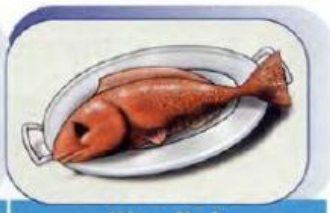

	go to school	play tennis	like fish
Chloe	✔		
Andy		✔	✔
Sally & Ben	✔		✔
You			

..Does Chloe go to school?..... ..Yes, she does.....
..Does Chloe play tennis?..... ..No, she doesn't.....
..Does Chloe like fish?..... ..No, she doesn't.....

1 .....
.....
.....

2 .....
.....
.....

3 ..Do you go to school?.....
.....
.....

LIVEWORKSHEETS

11 Write sentences.

I	do	in a school
Ian	like	football on Sundays
You	start	school at 9 o'clock
Mother	play	their homework every day
They	works	burgers
Mary and Tony	goes	shopping on Saturdays

1 I play football on Sundays. .....
2 .....
3 .....
4 .....
5 .....
6 .....
7 .....

12 Answer the questions about you.

1 Do you like pizza? .....
2 Does your dad work in a school? .....
3 Do your friends go to the park in the afternoon? .....
4 Does your mum like flowers? .....
5 Do you do your homework every day? .....
6 Does your teacher drive to school? .....
7 Does your friend play football on Sundays? .....
8 Do you eat breakfast with your family in the morning? .....

GAME Chain Story

Continue the story.

"Josh has a busy day. He wakes up at 6 o'clock in the morning ..."

A: At 7:00 am he has breakfast.

B: At 8:00 am he goes to work.

LIVEWORKSHEETS

11 Present Simple

Speaking Activity

Ask and answer questions with your partner.

THE BROWNS' DAILY PLANNER

TIME	David	Alice	Jack and Amy
7:00	get up	get up	
8:00	go to work	go to work	get up
9:00			go to school
12:00			have lunch
4:00		finish work	do homework
5:00	finish work	cook dinner	watch TV
7:00	wash the dishes	read a book	go to bed
9:00	watch TV	watch TV	

Does David get up at 7 o'clock?

No, they don't. etc.

Yes, he does. Do Amy and Jack get up at 7 o'clock?

Writing Activity

Write about your daily routine.

I get up at ..... *I* .....

.....

.....

.....

.....

.....

.....

LIVEWORKSHEETS