

## MIDTERM EXAM - TEENS 2



Full name: \_\_\_\_\_ Date: \_\_\_\_\_

1. Look at the image and write  the correct preposition *in, on, under, next to, in front of, between*. Then answer the questions

- a) The teddy bear is \_\_\_\_\_ the robot.
- b) The dinosaur is \_\_\_\_\_ the bed.
- c) The ball is \_\_\_\_\_ the lorry.
- d) The car is \_\_\_\_\_ the bed.
- e) The rocking horse is \_\_\_\_\_ the train
- f) The lorry is \_\_\_\_\_ the bed and the drawer
- g) Is the doll in the bed? Yes, It is / No, It isn't
- h) Are the blocks next to the lorry? Yes, They are / No, they aren't
- i) Is the puzzle under the table? Yes, It is / No, It isn't
- j) Is the train behind the rocking horse? Yes, It is / No, It isn't
- k) Is the lorry in front of the ball? Yes, It is / No, It isn't
- l) Are the photos on the wall? Yes, They are / No, they aren't



2. Look at the images and then answer the questions



- a) Whose ball is it? It's Alex's ball
- b) Whose puzzle is it? \_\_\_\_\_
- c) Whose kite is it? \_\_\_\_\_
- d) Whose pyramid is it? \_\_\_\_\_
- e) Whose bike is it? \_\_\_\_\_
- f) Whose rocking horse is it? \_\_\_\_\_
- g) Whose robot is it? \_\_\_\_\_
- h) Whose teddy bear is it? \_\_\_\_\_

3. Look at the family three and complete the sentence.  
Use the words from the box

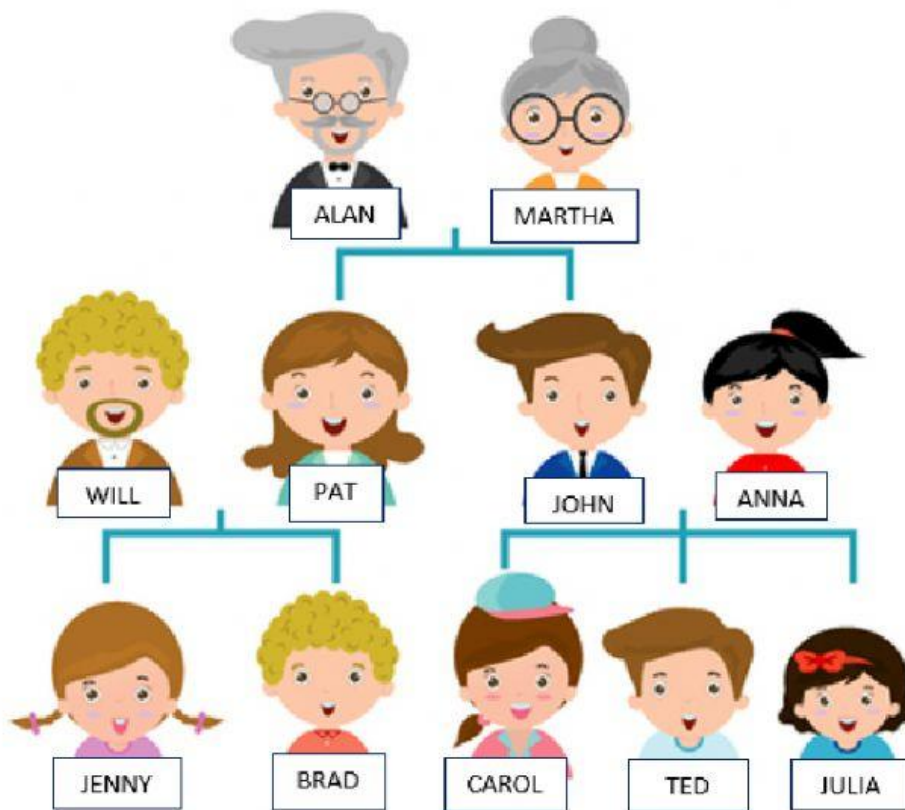

- a) Alan is Pat and John's \_\_\_\_\_  
b) Martha is Pat and John's \_\_\_\_\_  
c) Pat is John's \_\_\_\_\_  
d) Brad is Jenny's \_\_\_\_\_  
e) John is Brad's \_\_\_\_\_  
f) Pat is Carol's \_\_\_\_\_  
g) Carol, Ted and Julia are Jenny's \_\_\_\_\_  
h) Julia is John and Anna's \_\_\_\_\_  
i) Ted is Alan's \_\_\_\_\_  
j) Jenny is Martha's \_\_\_\_\_

- Mother
- Father
- daughter
- brother
- sister
- cousins
- aunt
- uncle
- granddaughter
- grandson

