IT'S A BRIGHT FUTURE!

1. Look at the pictures of future technology/gadgets below and match them with their definitions.

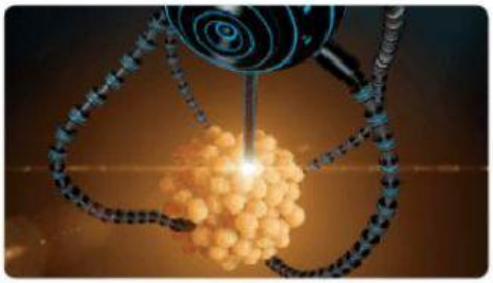

a. Nanobots



b. Flying cars



c. Human enhancement/augmentation



d. Immersive virtual reality

1. A technology that allows the perception of being physically present in a non-physical world [---]
2. The process of altering the human body by means of technology [---]
3. Vehicles that can fly [---]
4. Extremely small robots that can be used for medical purposes [---]

LIVEWORKSHEETS