SEMESTER TEST 1
Grade 1– Letters Aa to Gg

Full name:	Mark
School:	
Class:	

Listening

Part 1: Listen and tick the correct letter.
There is one example. (4 points)

Example

a	d
✓	

1.

c	a

2.

g	e

3.

b	e

4.

f	d

LIVEWORKSHEETS

Part 2: Listen and circle the picture with the beginning sound.
There is one example. (6 points)

Example		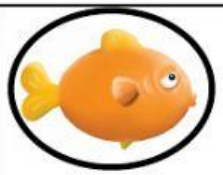		
1.				
2.	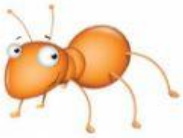			
3.				
4.				
5.				
6.				

LIVEWORKSHEETS

Reading and Writing

Part 1: Look and put a tick (✓) or cross (×).
There is one example. (3.5 points)

Example

Aa ☑

Ff ☒

1. Aa 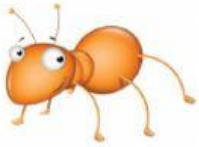 ☐

2. Ee ☐

3. Bb ☐

4. Ff ☐

5. Cc ☐

6. Gg ☐

7. Dd ☐

LIVEWORKSHEETS

Part 2: Write the beginning letter . There is one example. (2 points)

Example

d

1.

2.

3.

4.

Part 3: Cross the odd one out. There is one example. (2 points)

Example

1.

2.

3.

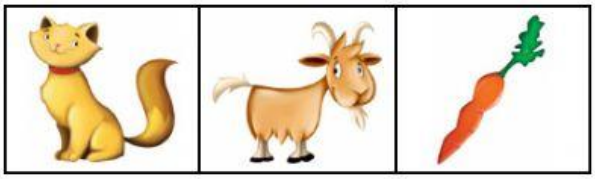

4.

LIVEWORKSHEETS

Part 5: Trace and match. There is one example. (2.5 points)

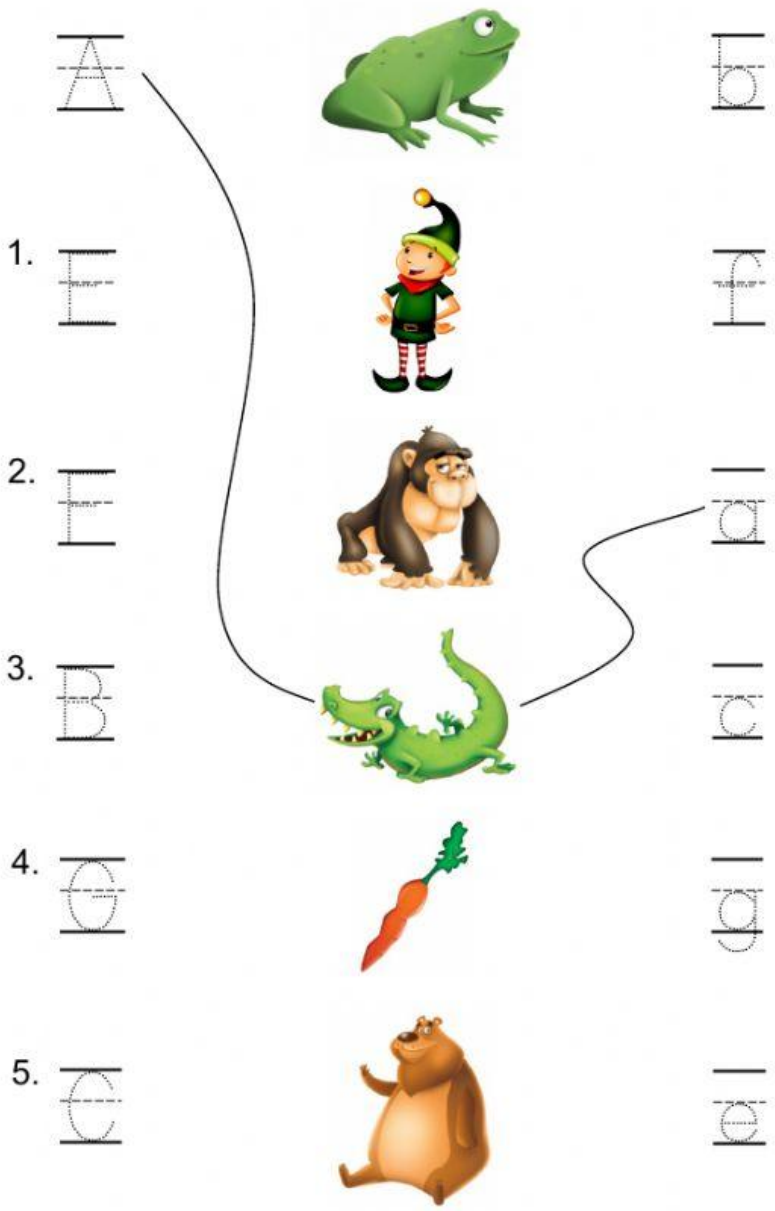

LIVEWORKSHEETS