Exercise 1

In IELTS Writing Task 1, you may be asked to describe one or two maps.

Look at the two maps. Then choose the correct words to complete the sentences.

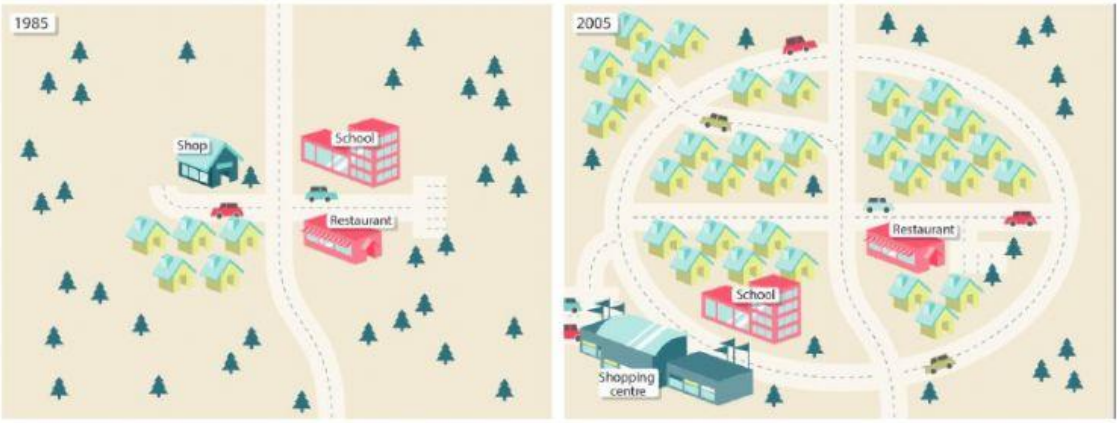

1. The pictures show/compare two maps.

2. The maps show changes/improvements over time.

3. The map changes need to be described/explained in your report.

4. The maps show different times in the future/past .

5. The first map shows the location before new facilities/shops were built.

6. The second map displays the same location after development/ change

LIVEWORKSHEETS