Grade 7	English Language Test	Semester One

Listening 1

You're going to hear five people speaking. who are they talking to? Listen and for each item, shade in the bubble ⬭ under the correct option.

	sister	singer	teacher	doctor	hunter	cook
1	⬭	⬭	⬭	⬭	⬭	⬭
2	⬭	⬭	⬭	⬭	⬭	⬭
3	⬭	⬭	⬭	⬭	⬭	⬭
4	⬭	⬭	⬭	⬭	⬭	⬭
5	⬭	⬭	⬭	⬭	⬭	⬭

LIVEWORKSHEETS

LISTENING 2

You are going to hear a text about a boy called Hamza Mohamad Al Weheiby .
Listen and for each item, write a short answer (not more than FOUR WORDS).

6. Where did Hamza go?

_____

7. What did he buy?

_____

8. When did the old man come?

_____

9. What colour was old man's dog?

_____

10. How did the dog feel at the end of the film?

_____

LIVEWORKSHEETS

VOCABULARY (Items 1-5)

For each item, read the definition and the example.
Then complete the word in the space provided.
You are given the first letter(s) of the word. Make sure your spelling is correct.

Example:
(noun) a room where food is prepared and cooked
e.g. They keep the fridge in the kit c h e n.

1. (noun) time when people come together to have fun

e.g. You are invited to my birthday par _ _ .

2. (adjective) making a lot of noise.

e.g. It was so no _ _ _ that we couldn't hear ourselves speak.

3. (adjective) costing a lot of money.

e.g. London is an expen _ _ _ _ place for living.

4. (noun) a short trip or a journey

e.g. Yesterday, my family went on a pic _ _ _ near the beach.

5. (adjective) not often ill

e.g. Eating apples is hea _ _ _ _ for you.

LIVEWORKSHEETS

GRAMMAR (Items 6-10)

For each item, shade in the bubble ⬭ under the correct option. (There are five extra words in the box.)

In Thailand, there is (6) _____ temple where 137 tigers are kept. Many tourists visit this temple (7) _____ see the tigers. However, there (8) _____ some problems. People say that visitors treat these tigers badly. Officials must get more information about this problem. (9) _____ people are treating the tigers badly, officials (10) _____ close the temple.

the	are	of	a	will	where	an	is	to	If

6	⬭	⬭	⬭	⬭	⬭	⬭	⬭	⬭	⬭	⬭
6	⬭	⬭	⬭	⬭	⬭	⬭	⬭	⬭	⬭	⬭
8	⬭	⬭	⬭	⬭	⬭	⬭	⬭	⬭	⬭	⬭
9	⬭	⬭	⬭	⬭	⬭	⬭	⬭	⬭	⬭	⬭
10	⬭	⬭	⬭	⬭	⬭	⬭	⬭	⬭	⬭	⬭

LIVEWORKSHEETS

GRAMMAR/VOCABULARY (Items 11-20)

For each item, shade in the bubble ⬭ next to the correct option.

Television is one of the (11) ___ inventions of the twentieth (12) ___. It has become (13) ___ important part of every home. It also has become a great resource of (14) ___ and entertainment for people of all ages. Television was not (15) ___ by one inventor. However, different inventors (16) ___ many countries helped to develop the TV. People started to see coloured pictures on the TV (17) ___ the 1950s. Later on, the development of TV industry (18) ___ grown very (19) ___ so that TVs come with different shapes, colours (20) ____ sizes.

11	⬭ great	⬭ greatest	⬭ greater	⬭ greetings
12	⬭ year	⬭ month	⬭ century	⬭ week
13	⬭ the	⬭ a	⬭ they	⬭ an
14	⬭ destination	⬭ information	⬭ population	⬭ ocean
15	⬭ invented	⬭ inventing	⬭ invents	⬭ invent
16	⬭ for	⬭ with	⬭ by	⬭ from
17	⬭ in	⬭ to	⬭ on	⬭ off
18	⬭ his	⬭ has	⬭ have	⬭ having
19	⬭ famous	⬭ fast	⬭ first	⬭ false
19	⬭ too	⬭ to	⬭ but	⬭ and

LIVEWORKSHEETS

READING 1 (Items 1-4)

Match the texts with the pictures.

For each text, shade in the bubble ⬭ under the correct option.

A

B

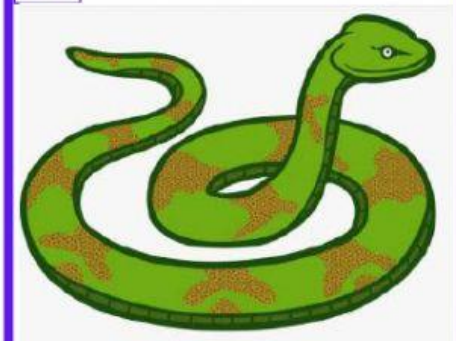

C

D

E

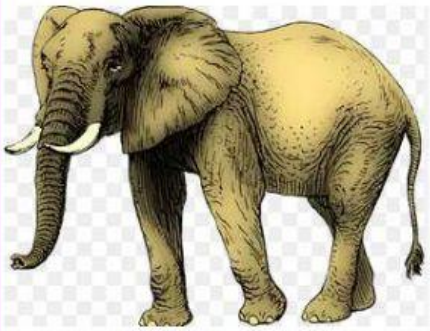

F

Text	Pictures					
	A	B	C	D	E	F
1 It is a member of the cat family. It lives in Africa and India. It runs fast to catch animals.	⬭	⬭	⬭	⬭	⬭	⬭
2 These are the slowest animals live in the rainforests of South America. They hang upside down on trees.	⬭	⬭	⬭	⬭	⬭	⬭
3 It is the largest animals in the World. It has a long trunk for lifting water. It lives in forests.	⬭	⬭	⬭	⬭	⬭	⬭
4 It lives in the desert. It is used for racing. It is called the ship of desert.	⬭	⬭	⬭	⬭	⬭	⬭

LIVEWORKSHEETS

READING 2 (Items 5–10)

Read the text. Then complete the task.

Most people like watching TV, especially during their free time. They enjoy eating snacks while watching TV. There are many different programmes and hundreds of channels to watch. In general, parents like watching comedy and talk shows, but children love watching cartoons a lot. However, watching TV has both advantages and disadvantages.

On the one hand, we learn a lot of information about places and people . Also, watching TV is a great way to get family and friends together on weekends. Moreover, children can learn a lot from educational channels or programmes.

On the other hand, watching TV can cause health problems such as obesity. I think that people get overweight because of eating junk food while watching TV. Also, watching TV wastes a lot of time as pupils may forget to do their homework. In addition, there are many programmes that don't teach good values to children.

To sum up, parents should choose and monitor the TV programmes and channels that their children should watch. They should also limit the time their children spend in watching TV.

LIVEWORKSHEETS

READING 2 (continued)

For each item, shade in the bubble next to the correct option.

5. Most people watch TV when they are _____.

- free
- tired
- relaxed

6. Parents like watching _____ programmes.

- comedy
- cartoon
- drama

7. Watching TV has _____.

- advantages
- disadvantages
- advantages and disadvantages

8. The writer thinks that people get overweight because they _____.

- eat a lot of junk food
- watch TV for a long time
- eat junk food while watching TV

9. Many children forget their ____because of watching TV.

- food
- homework
- money

10. Parents should choose the suitable _____for their children.

- programmes
- clothes
- games

LIVEWORKSHEETS

WRITING 1

Write a paragraph about a footballer called Cristiano Ronaldo. Use ALL the information in the box. Your writing should be correct and well-organized.

Cristiano Ronaldo
born / 5th February 1985 / Portugal
began club career / August 2002
position/forward / captain /Portugal 2003 /
Manchester United 2009 /
moved / Real Madrid / £ 80 million
first player / 50 international goals
Fifa World Cup / Qatar 2022

LIVEWORKSHEETS