Exam. Summer Term. Group 4.

1. Listen and draw the lines.

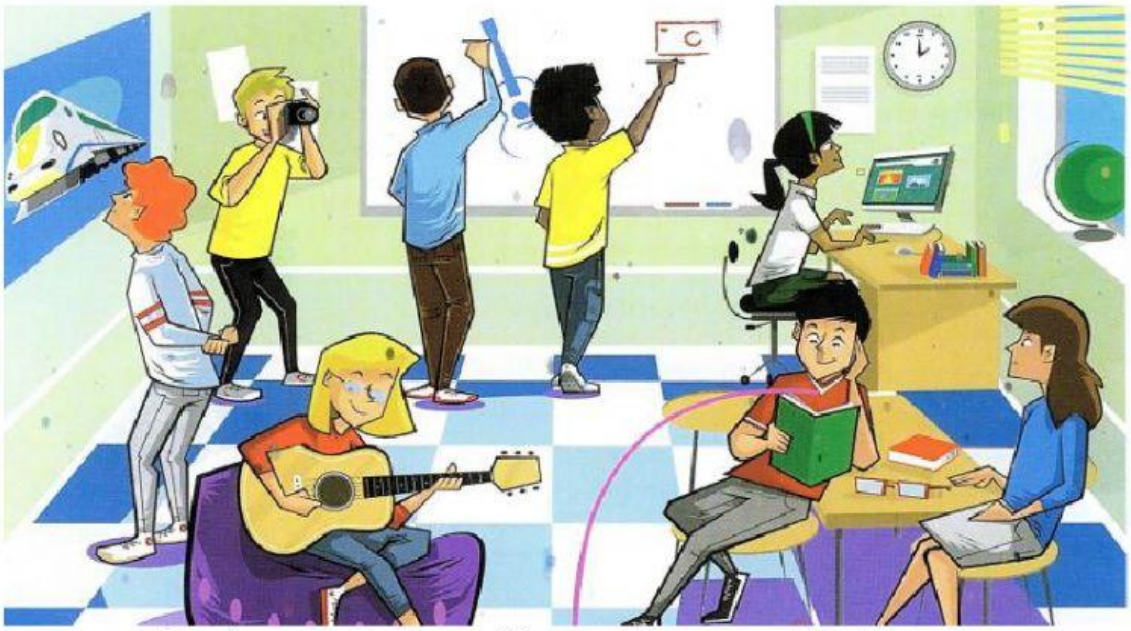

Alex

Jack

Paul

Fred Hugo Daisy

2. Listen and write.

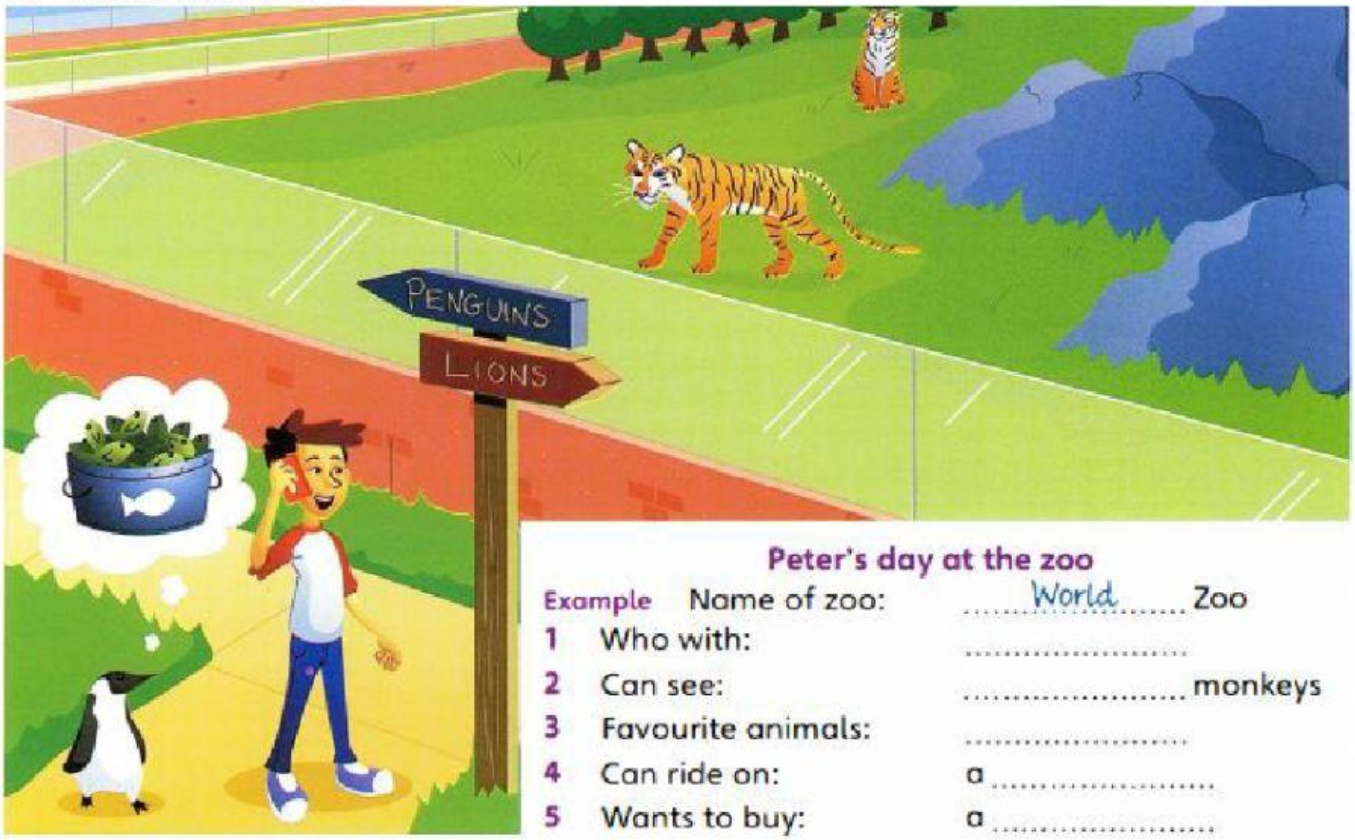

Peter's day at the zoo

Example	Name of zoo:	.....World..... Zoo
1	Who with:	.....
2	Can see:	..... monkeys
3	Favourite animals:	.....
4	Can ride on:	a .....
5	Wants to buy:	a .....

3. Listen and choose.

a) *Which girl is Kim?* b) *Which man is Mr Scarf?* c) *Which person is Jim's cousin?*

4. Listen and choose.

1 Which is Kim's dad?

2 Where did Dan have lunch?

3 What is Lily doing?

4 What is Aunt Lucy doing?

5. What did Jim do last week?

6. Complete Jim's story.

~~day~~ dressed shoes nose clown

Here we are on Thursday. It was a great ....day.... ! My uncle gave me and my friend, Ben a present. We opened it and found some ..... clothes inside. We ..... up in the clothes. My uncle put on a big red ..... . He was really funny! I put on some really big green ..... . I walk very well! We all laughed and laughed!

7. Choose the right picture

a) He had an earache. *b) He had a stomachache.* *c) She broke her leg.*

8. Choose "yes" or "no".

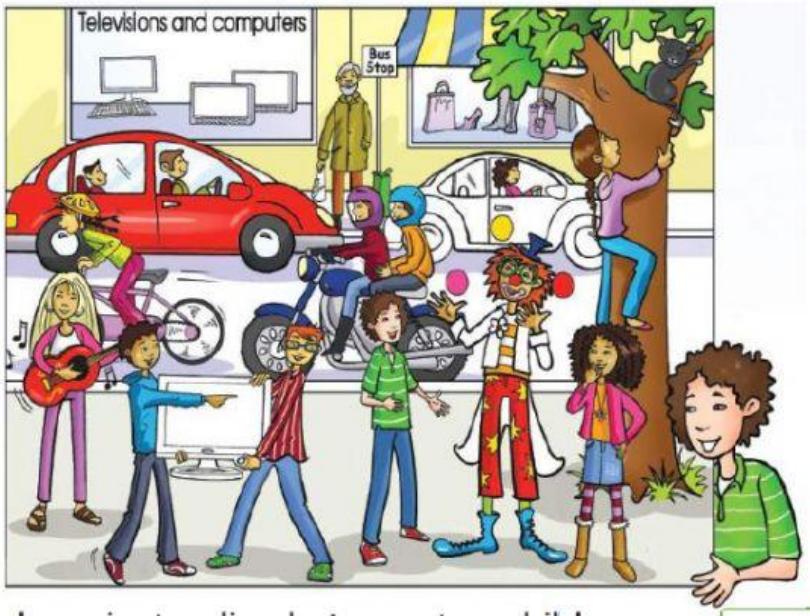

The clown is standing between two children.	yes	no
The bigger car is in front of the smaller car.	yes	no
A woman is waiting at the bus stop in this street.	yes	no
A girl is climbing up the tree to help the black cat.	yes	no
There are more than two keyboards in the shop window	yes	no
The person with the guitar is wearing red trousers.	yes	no

9. Choose the right word.

a supermarket

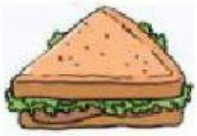
a sandwich

soup

a café

a shower

a zoo

milk

a hospital

grapes

a boat

People go here to see different animals like bears and tigers.	a zoo
There are lots of beds in this place. Doctors work here.	.....
You can make this from vegetables then put it in a bowl.	.....
People sit and have a drink and talk to their friends here.	.....
This fruit can be red or green. You can eat it or drink its juice.	.....
You can buy lots of different food in this large store.	.....
Mothers often give this white drink to babies.	.....
You stand in this and wash your body.	.....
You sit in this to go sailing or fishing in the sea.	.....
You make this with bread and you can put meat or salad inside.	.....

10. Read the story. Choose a word from the box.

My name is Danny and I love my family. My parents are Matt and Vicky. My father is tall and thin with short, (1) _____ hair and he's got a (2) _____. He is a teacher. My mum isn't very tall. She's thin, too, and she has got long fair hair. My sister, Sally, loves (3) _____ and she's very good at it. I think she likes it because she's always (4) _____ and she loves food! My (5) _____ live with us and they always buy presents for us. They are about 70 years old and I love them very much. My uncle and (6) _____ visit us at the weekend and we always have a great time together.

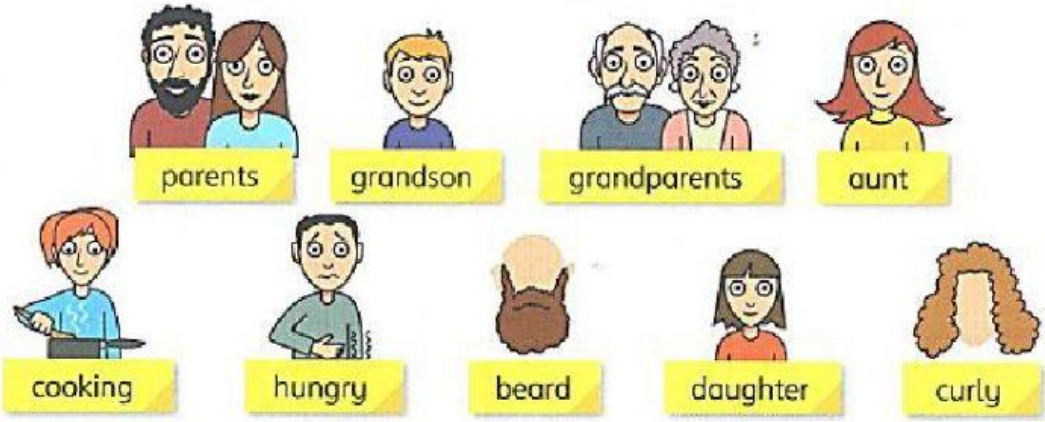

11. Read Jane's postcard and write the correct words.

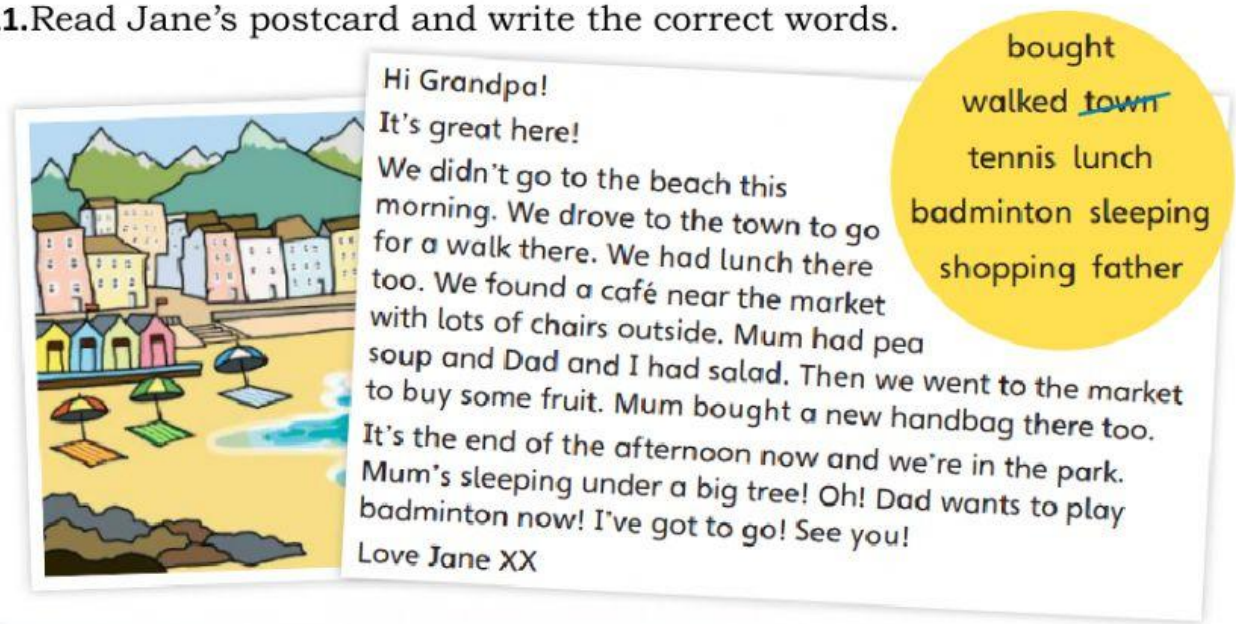

1 Jane and her family went to the ....town.... this morning.
2 They had ..... in a café that was near the market.
3 Jane's ..... had some salad in the café.
4 They ..... some fruit and a handbag in the market.
5 Jane's mother is ..... in the park now.
6 Jane's father wants to have a game of ..... in the park.

12. Read the text and choose the right word.

John's trip to the castle

I walked to the castle quickly / slowly. My feet hurt because I (1) had / didn't have any shoes on!

When I got to the castle, I bought a big lemon ice cream because I (2) was / wasn't hot and hungry. But then I dropped it!
I was angry after that. I (4) sat / didn't sit down on a seat inside the castle because I was really tired after my long walk. I fell asleep and had a dream.

In my dream, a monster came into the castle, looked at me and then shouted something very (5) loudly / quietly. I was (6) sad / surprised but I wasn't (7) frightened / thirsty because the monster smiled at me! He took me into the castle kitchen and gave me lots of lemon ice cream in a (8) big / bigger pink bowl. It was great!

13. Read the story and write the correct words.

music

a board

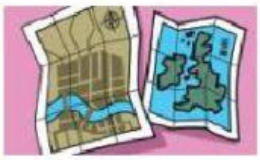
maps

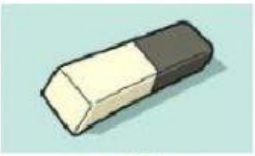
a rubber

pages

ticks

pointed

talked

happy

On Tuesday morning, the ....music.... teacher, Mr Skip, came into Nick's class and said, 'Hello! I've got a message for you from Miss Sweet. She'd like you to answer the questions on (1) ..... 66 and 67 for your homework. They're about the world's longest rivers.

Miss Sweet isn't in school today. She's talking on the radio about playing word and picture games in school lessons. It's very exciting!'

Mr Skip (2) ..... to some orange books. 'The (3) ..... in those can help you, or you can find your answers on the internet,' he said. Nick was (4) ..... because he loved working on computers. That evening he found all the answers to Miss Sweet's questions on one of his favourite websites.

When Miss Sweet came back to school, she (5) ..... about her exciting day, then looked at everyone's homework. 'What great answers!' she said. 'You've got lots of (6) ..... and no crosses! Well done!

14. Complete the conversation with the correct word.

did go had rode sit swam
watch was went were

Fred: Where (1) ....were.... you yesterday?

Grace: I was in the countryside. I (2) ..... my horse in the fields.

Fred: Wow! Did you enjoy it?

Grace: Yes, it (3) ..... great! What about you?

Fred: My brother and I (4) ..... to the mountains. We (5) ..... in the lake.

Grace: Wow! Do you (6) ..... there every Saturday?

Fred: No, I often (7) ..... on the sofa and (8) ..... TV!

15. Complete the dialogue.

His name is Sam. I'm fine, thanks. I love dolphins. I'm ten.
Good afternoon. She's really nice. Sailing and baseball. I'm Jack.

Mr Good: Hello.

Jack: (1) ....Good afternoon.....

Mr Good: What's your name?

Jack: (2) .....

Mr Good: How are you, Jack?

Jack: (3) .....

Mr Good: How old are you?

Jack: (4) .....

Mr Good: Who's your best friend?

Jack: (5) .....

Mr Good: What's your teacher like?

Jack: (6) .....

Mr Good: What sports do you do?

Jack: (7) .....

Mr Good: What's your favourite animal?

Jack: (8) .....

Mr Good: OK, thank you!

16. Read the questions and complete the answers.

1 Where did Vicky go on her birthday? — She ...went... to the zoo with her friends.

2 What did Vicky and her friends see? — They ..... lots of funny animals.

3 What did they take photos of there? — They ..... photos of the giraffe.

4 What did Vicky and her friends have to eat? — They ..... sandwiches and ice creams.

5 What did they drink? — They ..... lemonade.

6 What were Vicky's favourite animals? — Her favourite animals ..... the monkeys.

7 Did Vicky buy a present at the shop? — Yes, she ..... a robot!

8 Did Vicky enjoy her day? — Yes, she ..... it a lot!

17. Read the text and choose the right answer.

I went to see my grandma yesterday. It was her birthday. My grandma (1) ...opened... (open) her present. It was a blue hat. Then she (2) ..... (tell) me a story. When my grandmother was a young woman, she (3) ..... (work) in a big school. One day she (4) ..... (dress up) in clown clothes and she (5) ..... (put on) a red nose and a funny blue hat. She (6) ..... (have) a white flower on her coat. She (7) ..... (sing) some songs but she (8) ..... (not / can) sing very well. She played with a ball but she (9) ..... (drop) the ball. The children (10) ..... (love) the clown and they (11) ..... (laugh) a lot! But they (12) ..... (not know) the clown's name.