NOTA BAKOITZA HERRESTAN ERAMAN DAGOKION KUTXARAINO

DOren ESKALAren KANTA
"Sound of music"

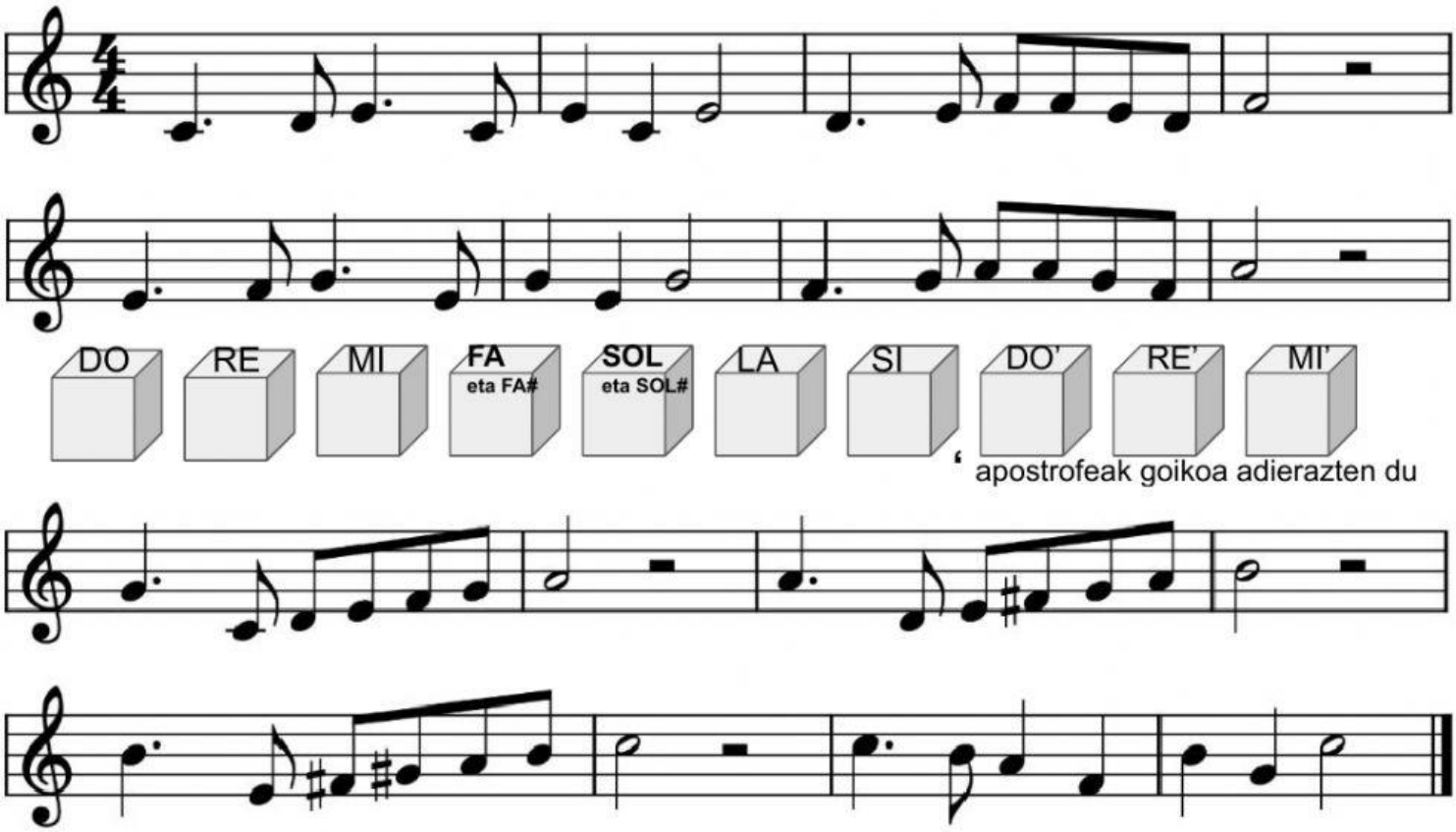

A1ek eta B2k sostenituak dauzkate eta gainerakoek ez.
AUDIOAK LOTU ITZAZU DAGOKIEN ESALDIEI.

A?

A1

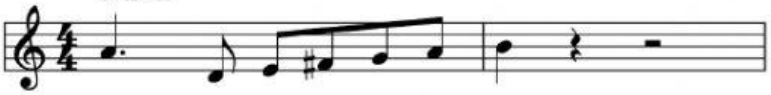

A?

A2

B?

B1

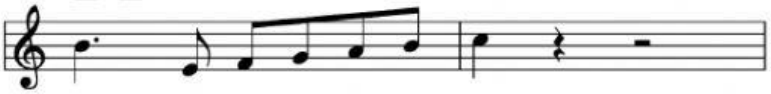

B?

B2

LIVEWORKSHEETS