Variant II

I. Complete the sentences with necessary words:

1. Pyrogov created a new medical science, _____ .
2. Hippocrates was known as an excellent _____ and _____ of medicine.
3. In 1891 D.K. Zabolotny entered the 3rd course of Kyiv University and _____ it in 1894.
4. Mendeleyev received his doctor's degree for a work on _____ .

II. Find equivalents to the following words:

- disease;
- plague;
- to be proud of;
- oath;
- punishment;
- treatment;
- wound;
- to apply;
- scientist;
- wounded;
- existence;

a) чума;
b) покарання;
c) лікування;
d) акушерство;
e) холера;
f) хвороба;
g) вчений;
h)пишатися;
i) поранений;
j) клятва;
k) лікувати;
l) рана;
m) дослідник;
n) застосовувати;
o) небезпечний.
p) існування;
r) відкриття

LIVEWORKSHEETS

III. Translate these statements and agree or disagree with them:

1. Vinnitsya Medical University is named after D.K. Zabolotny.

2. D.K. Zabolotny fought against such dangerous diseases as cholera and plague.

3. The last 15 years of his life D.K. Zabolotny lived in the village of Vyshnya near Vinnitsya.

3. Hippocratic Collection begins with the famous Oath.

5. In St. Petersburg Mendeleyev gave a course of lectures in biology.

IV. Answer the questions:

1. Where is Zabolotny buried?

2. Whom was Pyrogov's life dedicated?

3. How did Hippocrates drive out plague from Athens?

4. Where did Mendeleyev study?

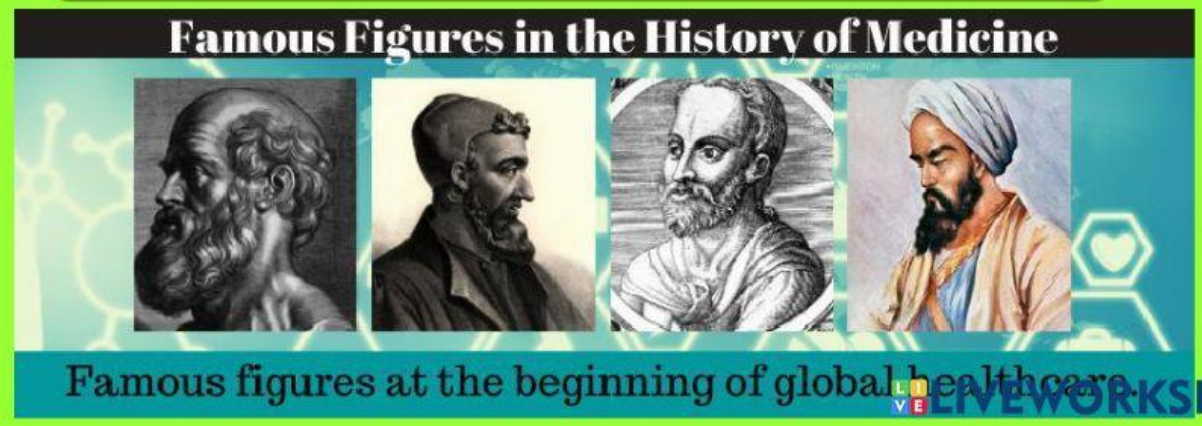

LIVEWORKSHEETS

V. Match the figures of the famous medical scientists with their great deals.

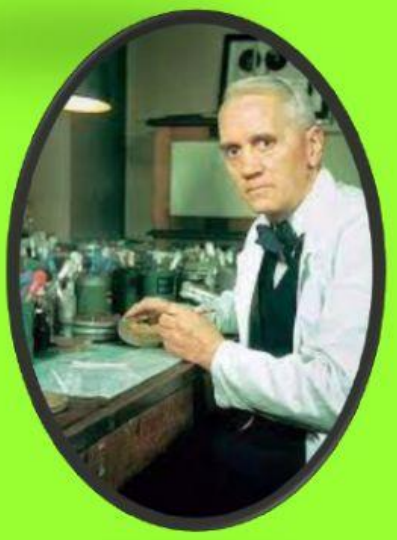

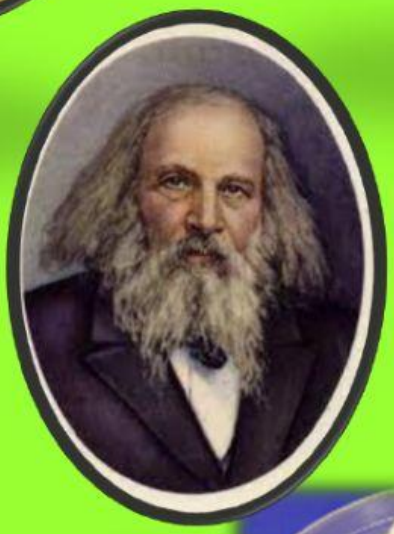

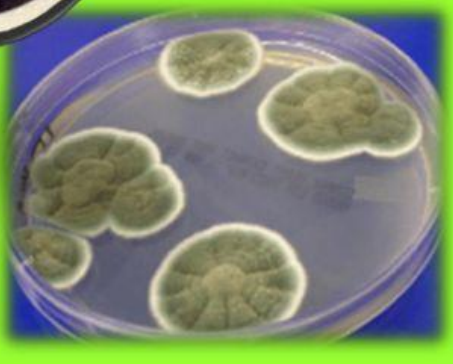

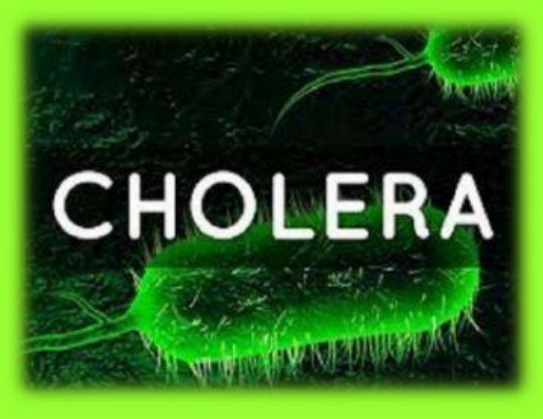

LIVEWORKSHEETS