LISTENING – Que sera, sera– Doris Day

Focus: Vocabulary (Easy Adjectives and Nouns), Listening and Pronunciation

1) Match the adjectives to the correct pictures, use a dictionary if necessary.

handsome	pretty	rich

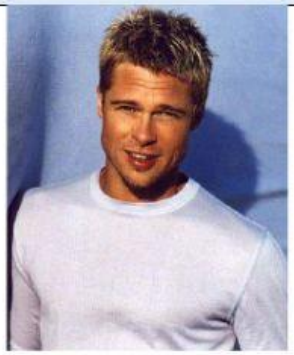

2) A Listen to the words and repeat them. Click on the microphone to record your answer.

B Number the pictures with their words.

1	🔊	boy	
2	🔊	children	
3	🔊	future	
4	🔊	girl	
5	🔊	rainbow	

LIVEWORKSHEETS

3) Listen to the song below and complete the exercises.

4) Choose the best picture to complete the verses.

When I was just a little…

I asked my…

What will I be?

Will I be … ?

Will I be ?

Here's what she said to me

5) Put the verses in the correct order.

	Que sera sera
	Que sera sera
	The future's not ours to see
	What will be, will be
	Whatever will be, will be

LIVEWORKSHEETS

6) Complete the verses with the words from the box.

day	love	rainbows	sweetheart	what

When I grew up and fell in _____

I asked my _____, what lies ahead

Will we have _____

Day after _____ ?

Here's _____ my sweetheart said

7) Match the verses.

Que sera	ours to see
Whatever will be	sera
The future's not	sera
Que sera	will be
What will be	will be

8) Complete the verses with the missing words.

Now I have _____ of my own

They ask their _____ what will I be

Will I be _____?

Will I be _____?

I tell them tenderly

9) Sing the chorus and have fun!

Doris Day

LIVEWORKSHEETS