¿Puedes señalar cuál de estos animales es acuático?

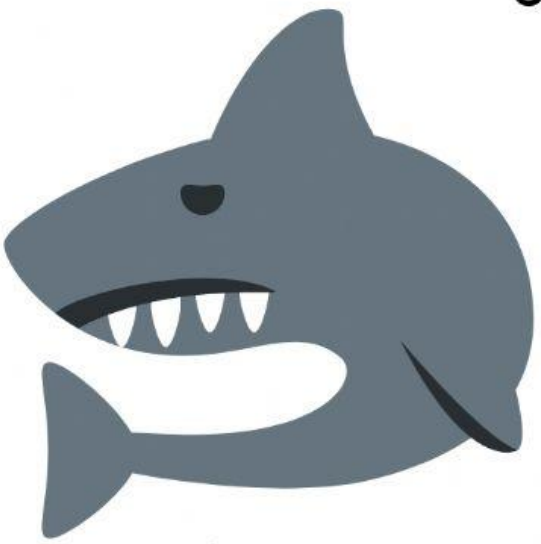

el tiburón



el pez



el calamar

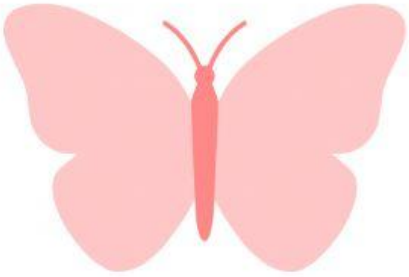

la mariposa

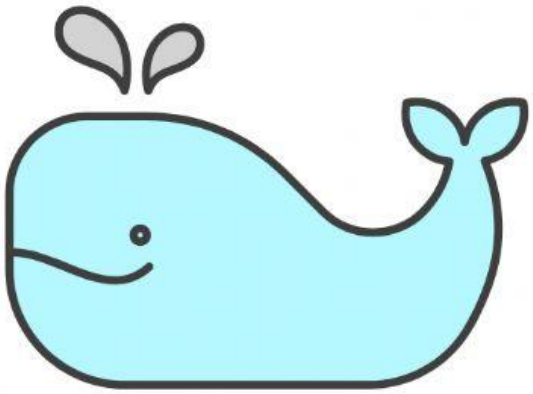

la ballena

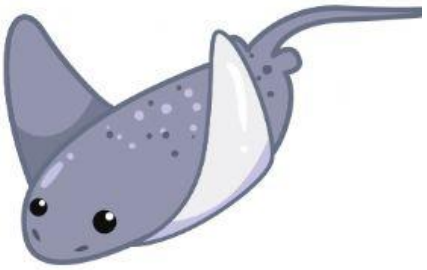

la mantaraya

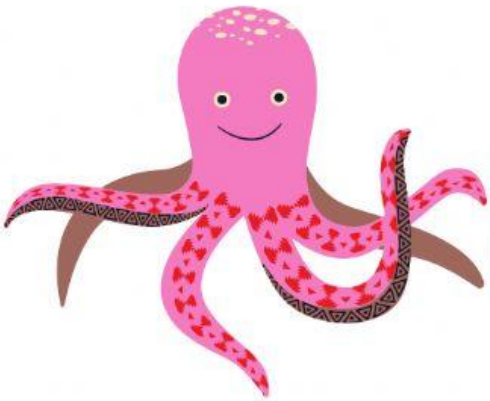

el pulpo

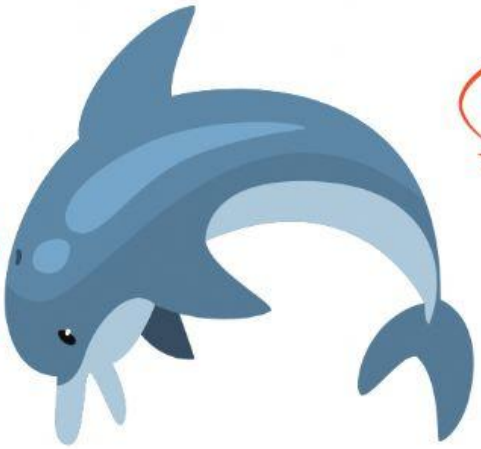

el delfín



la gamba o camarón

LIVEWORKSHEETS