

1.

Ruth is slim with dark straight hair.

Ruth is sometimes stubborn.

Ruth's Close Friends

Ruth has got black eyes.

Ruth sometimes doesn't listen to anyone.

Which option shows Ruth?

A)



B)



C)



D)



2.

Albert...	John...
is 102 kg	is 94 kg
is 1.69 cm long	is 1.76 cm long
sometimes forgets his homework	always does his homework on time
likes making jokes and spending time with people	doesn't talk much

Which option is NOT correct according to the table above?

- A) John is quieter and shorter than Albert.
- B) Albert is more plump than John.
- C) John is more hardworking than Albert.
- D) Albert is more talkative and funnier than John

3.



Which option best completes the conversation.

David : ---?

Jessica : She is smart and funny. But, she is sometimes stubborn.

- A) What does your best friend look like
- B) Is your best friend smart and funny
- C) Has your friend got a brother or sister
- D) What is your best friend like

4.



Which option best completes the conversation.

Shirley : Who is your favorite actress?

Debra : Cameron Diaz

Shirley : ---?

Debra : She beautiful, tall with long straight hair and blue eyes.

- A) What is she like
- B) What are her hobbies
- C) Where is she from
- D) What does she look like

5. Complete the sentence according to the picture above.



Mark

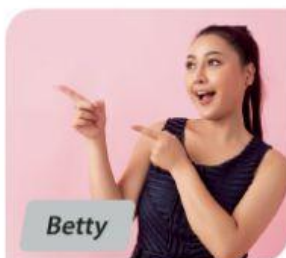

Betty

Betty is ---- than Mark.

- A) more mischievous B) slimmer
C) shier D) more plump
6. Which question can NOT Doris ask for this conversation?
Doris : ----?
Jeremy : Oh, he is quite and calm; he doesn't talk much.
Doris : Is he an easy-going person?
Jeremy : No, not much. He is sometimes stubborn and doesn't listen to me very much. But, I generally get well with him.
Doris : ----?
Jeremy : He loves collecting old stamps. He is also good at basketball can play it very well.
Doris : ----?
Jeremy : Yes, but I'm taller than him.
A) Is your new home-mate politer than you
B) What is your new home-mate like
C) What does he like doing
D) Is he tall



Which option best completes the conversation.

Mark : What do you think about Andrew?

Billy : He is generally mischievous, but ---- because he understands and learns things quickly.

- A) he is more outgoing than his brother
B) he loves spending time with his friends
C) he is smarter than his brother
D) he is tall with big eyes

8.



Which option is correct according to the text and picture above?

- A) Margaret is a shy girl.
B) Margaret is fair and easy-going.
C) Margaret is a bit plump.
D) Margaret has got blonde short hair.

Answer the questions according to the text below.



Adele is an English singer and songwriter. She is an attractive woman with long blonde hair and blue eyes. She is a very generous and hardworking celebrity. She wants a better world; she is good-hearted. She likes cooking and listening to music.

9. Which option is correct according to the text above

- A) Adele likes helping other people.
B) Adele is a forgetful person.
C) Adele is sometimes selfish.
D) Adele doesn't have any hobbies.

10. There is no information about Adele's ---- in the text.

- A) personality
B) eye color
C) hobbies
D) height