Oh My My My

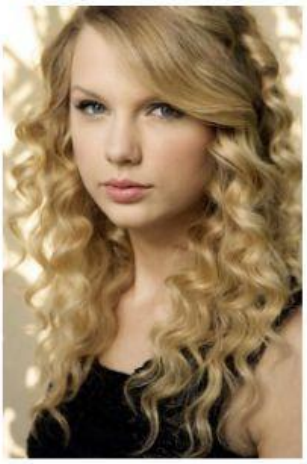

Taylor Swift

She said: I _____seven and you _____ nine
I _____ at you like the stars that shine
In the sky, the pretty lights

And our daddies used to joke about the two of us
Growing up and falling in love
And our mamas _____
And rolled their eyes
And said oh my, my, my...

Take me back to the house with the backyard tree
Said you'd beat me up you _____ bigger than me
You never did, you never _____
Take me back when our world _____ one block wide
I dared you to kiss me and _____ when you tried
Just two kids, you and I
Oh my my my my

Well I _____ sixteen when suddenly
I _____ that little girl you used to see
But your eyes still shined
Like pretty lights.
And our daddies used to joke about the two of us
They never _____ we'd really fall in love
And our mamas _____
And rolled their eyes
And said oh my, my, my

Take me back to the creek beds we turned up
Two AM riding in your truck
And all I need is you next to me
Take me back to the time we _____ our very first fight
The slamming of doors instead of kissing goodnight
You _____ outside
Til the morning light
Oh my, my, my, my

A few years had gone and come around
We were sitting at our favourite spot in town
And you _____ at me
Got down on one knee

Take me back to the time
When we _____ down the aisle
The whole town _____ and our mamas _____
You said I do
And I _____ too
Took me home where we _____ so many years before
We'll rock our babies on that very front porch
After all this time
You and I

I'll be 87 you'll be 89
I'll still look at you like the stars that shine
In the sky
Oh my, my, my...

was x3
wasn't
were x2
did x2
smiled x2
looked x2
ran
cried
stayed
believed
had
walked
came
met

LIVEWORKSHEETS

LIVEWORKSHEETS