Codeyoung

Advance WS_Grade-1_ Introduction to Multiplication

Word Problems on Multiplication

Q-1 Answer the Following Questions.

1. There are 3 Sandwiches in each lunch bag. John has 5 lunch bags. How many sandwiches does a John have?

   Ans:

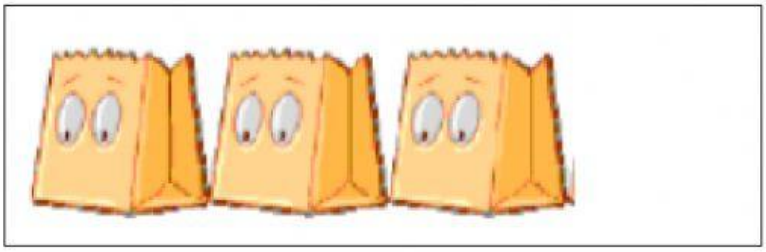

2. Lori bought 4 bags of lollipop. Each bag has 3 lollipops in it. How many lollipops does a Lori have?

   Ans :

3. A bird has 2 wings. How many Wings does 6 Birds have ?

   Ans

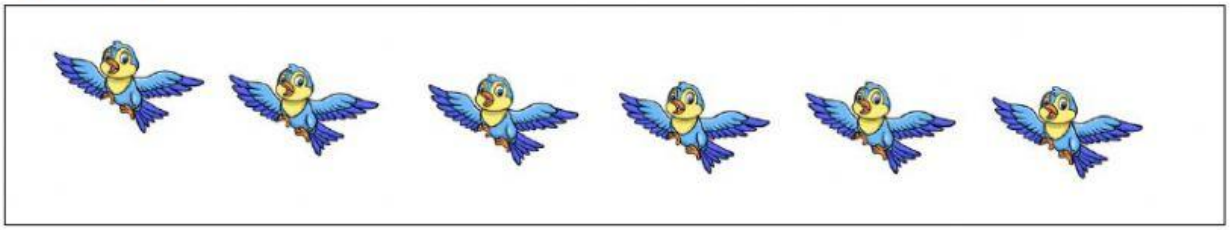

LIVEWORKSHEETS

Codeyoung

4. Each ladybug has a 6 legs, How many legs do 4 lady bug have ?

   Ans :

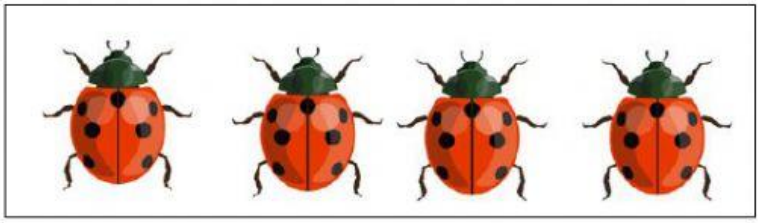

5. Each ladybug has a 7 spots, How many spots do 4 lady bug have ?

   Ans :

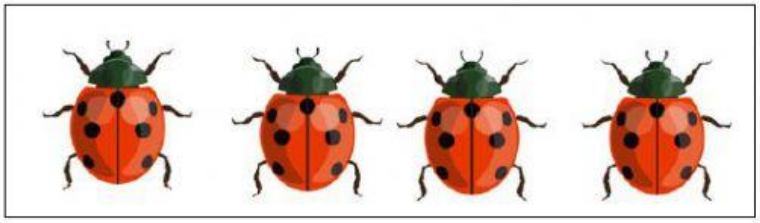

6. A Par of sock has 2 socks in it. How many numbers of socks are there in 5 pair of Socks?

   Ans

LIVEWORKSHEETS